



MOVE TO NATURAL.

AW20 WORKBOOK



icebreaker



AS HUMANS, WE HAVE THE POTENTIAL TO REVERSE AND REDUCE OUR IMPACT ON THE PLANET. WE ARE INSPIRED BY THOSE PEOPLE WHO CHOOSE NATURE AND WHO WANT TO DRIVE CHANGE FOR THE BETTER.

MOVE TO NATURAL IS THE START OF A GLOBAL MOVEMENT, ENCOURAGING, EDUCATING AND INSPIRING US ALL TO GET BACK TO NATURE.

"We have this strange unbreakable connection with nature. Nature captivates and repels us. We admire its beauty, but fear its force.

We build roads, buildings and cities to remove nature from our landscape, yet at the same time, we dream of escaping back to it.

Through photography, I'm lucky enough to travel far corners of the globe and share my experiences with others. My job is often to turn wild and untamed nature into a 2D image.

Lately, I've wondered if that's doing justice to nature. I want people to look at things differently. This doesn't just mean shocking people with images of trash-filled sea birds or littered oceans and waterways. It's more than that.

It's the soft erosion of our soils, the perfectly sculptured cracks of the deserts, the melting blood of the glaciers. It's the true irony of beauty.

It's not about preaching or guilt-tripping, it's about the power of knowledge.

We need people to re-examine their perceptions and individual choices and see the effects they have on our natural places, particularly the things that might not be so obvious.

Icebreaker presented me with the challenge of taking a single photo that would allow us to view our relationship with nature through a new lens."

CHRIS BURKARD, AWARD WINNING PHOTOGRAPHER

A NEW PERSPECTIVE.

MOVE TO NATURAL.



“THE CHALLENGE WAS SET TO TAKE A SINGLE PHOTO.”



“They asked me if I would come to the home of icebreaker in the Southern Alps of New Zealand and shoot a photo to inspire us to look to nature. I told them I wanted to do something powerful, not just the expected.”

**CHRIS BURKARD,
PHOTOGRAPHER**



“The landscape was incredible, but I couldn't help but feel unsatisfied. It was frustrating, all this effort, all this beauty and yet the glacier, lake and landscape images were predictable. We needed to look differently and take a step back.”





"Then it hit me. The lake was in fact new, only 30 years old. Created from the run-off from the ever melting glacier."









"THIS BEAUTIFUL LAKE WAS THE LITERAL OPEN WOUND OF THE GLACIER."



AW20 KEY INITIATIVES

PROVENANCE. PEOPLE. PRODUCT.

AW20	MARCH 2020	APRIL 2020	MAY 2020
SEASONAL FOCUS	NATURAL PROGRESSIVES →		
OCCASION	ALL	ADVENTURE	LIFE
PRODUCT FOCUS KEY INITIATIVE	<p>CELEBRATING 25 YEARS OF ICEBREAKING.</p> <p>To celebrate our anniversary we are launching a limited edition memorabilia capsule 'icebreaker XXV'.</p> <div style="display: flex; flex-direction: column; align-items: center;">   </div>	<p>NATURAL COMFORT ZONE. NEW ADVENTURE HIKE</p> <p>Find your comfort zone and then naturally go beyond it. Icebreaker Adventure delivers hard wearing, natural alternatives to synthetic apparel, inspired by nature and designed to perform.</p> <div style="display: flex; flex-direction: column; align-items: center;">   </div>	<p>LIVE NATURALLY. MODERN ESSENTIALS</p> <p>Natural performance wear designed for style, comfort and versatility.</p> <div style="display: flex; flex-direction: column; align-items: center;">   </div>
PROMOTIONAL ACTIVITY	LAUNCH 24 TH FEB		FLOW DROP SPEND & SAVE

JUNE 2020

JULY 2020

AUGUST 2020

CELEBRATING 25 YEARS BY ENGAGING WITH MOVEMENT MAKING NATURAL PROGRESSIVES →

LAYERING

**YOUR NATURAL ECOSYSTEM.
LAYERS YOU CAN LIVE AND BREATHE IN**

A natural layering system designed to work with your body's natural thermo-regulation, keeping you cool when warm and warm when cold, each layer working together as nature designed. It's your optimum environment to move and breathe in.

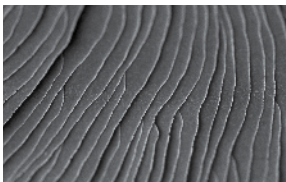

LAYERING

**NATURAL COMFORT ZONE.
NEW ADVENTURE SNOW**

A natural ecosystem that allows ultimate comfort and movement, enabling unbeatable cold weather experiences. Take care of your core so you can take care of your adventures with confidence. It's the natural choice for comfort and performance on the mountain.



TRAINING

**TRAIN NATURALLY.
NEW TRAINING**

Performance training wear designed to move, stretch and work with the body, naturally. Providing ultimate comfort, breathability and odour management for all training activities.



SOCKS PROMOTION

**EOS SALE
27TH AUG - 14TH SEP (TBC)**

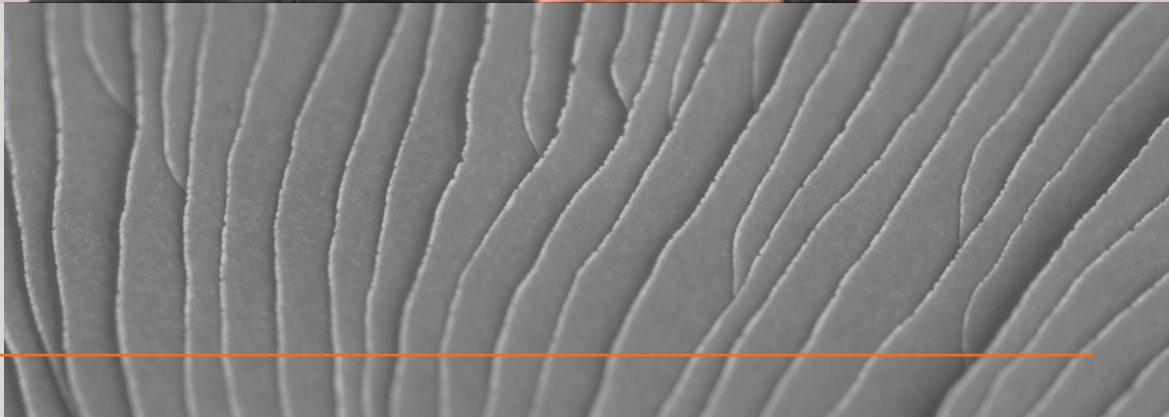
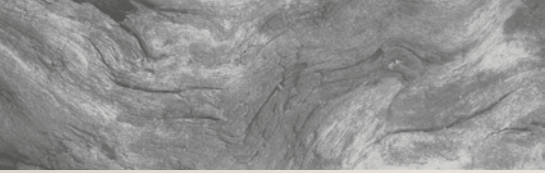



YOUR NATURAL ECOSYSTEM.

Our layering system is naturally designed to provide you with the optimum environment to move and breathe in. Keeping your body at the right temperature whatever the activity or condition, it's the natural choice for core comfort and performance.

1. SKIN

Silky-soft and luxurious, our breathable skin layers wick moisture away from the body and regulate temperature.

2. MID

Wrapping the body in comfort, our insulating mid layers add a buffer zone for moisture and a shield from the cold.

3. OUTER

Warm and lightweight, our protective outer layers provide a barrier from the elements, while still allowing the body to move and breathe freely.

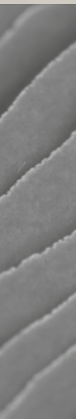

EVA WEARS: HYPERIA LITE HYBRID
HOODED JACKET MIDNIGHT NAVY
APEX CHUTE MIDNIGHT NAVY



BEN OHAU RANGE,
NEW ZEALAND



ADVENTURE

ADVENTURE SNOW

On and off the slopes, our new winter sports collection is the natural choice for comfort and performance. A system of layers that work together in harmony, moving and breathing with the body to provide the ultimate comfort zone out in nature.

Designed to perform in the environment it evolved in, icebreaker merino wool regulates your body's temperature, keeping you cool during high exertion activities, and warm when your body temperature drops. These natural performance layers are designed by nature to bring you core comfort for long days on the slopes.

SKI TOURING

Designed to perform during high exertion adventures and remain comfortable throughout.

SIMON WEARS:
HYPERIA LITE HYBRID JACKET
SURF/MIDNIGHT NAVY
POCKET HAT
SURF/MIDNIGHT NAVY





HYPERIA ZONED JACKET
BLACK/CHILI RED
260 ZONE LS HALF ZIP
CABERNET/CHILI RED



BACKCOUNTRY

Designed to perform during backcountry adventures, keeping you cool during the ascent and warm for the descent.



SIMON GUTHRIE
Professional Skier and Skydiver

A competitive freeskiier and qualified instructor, Simon shares a passion for skiing and exploring New Zealand's backcountry.



ROB ROSA CONSERVATION AREA, NEW ZEALAND

ELEMENTAL LS ZIP MYSTIC/MIDNIGHT NAVY
POCKET HAT MYSTIC/MIDNIGHT NAVY
QUANTUM GLOVES BLACK



A day on the mountain calls for comfort and performance. Our new winter sports collection is designed to provide warmth without weight.

Our layers work together in harmony as a single, lightweight garment. On and off the slopes, our system of layers is the natural choice for snow sports and beyond, moving and breathing with the body to provide the ultimate comfort zone out in nature.

ALL MOUNTAIN

Designed for comfort and warmth for a day on and off piste.



EVA WEARS:
SAME AS ABOVE

EVA WALKNER Professional Freeride Skier

Two-times freeride world champion, three-times runner-up champion and former alpine racer for the Austrian national team, Eva's success comes from her underlying passion for nature, her perseverance, and her understanding of the risks and dangers in the alpine environment.



SNOW FARM, CARDRONA, NEW ZEALAND



250 VERTEX LS HALF ZIP
CRYSTAL LINE MIDNIGHT NAVY



ALYSSA WEARS:
LUMISTA HYBRID SWEATER
MIDNIGHT NAVY

RESORT

Designed to perform for a day on the slopes and remain stylish and comfortable off the mountain.



BEN WEARS:
LUMISTA HYBRID
SWEATER BLACK





LAKE HAWEA, NEW ZEALAND

HIKE

When you're hiking in the mountains or trekking through the backcountry, you want to make sure your clothes have what it takes to keep up. Icebreaker combines natural fibres with technical craftsmanship to bring comfort, protection and purpose to our Adventure collection. Inspired by nature, designed to perform and bring you comfort from the inside out.





ALYSSA WEARS:
200 OASIS LS CREWE MYSTIC



BEN WEARS:
DESCENDER LS ZIP SURF/MIDNIGHT NAVY
HYPERIA LITE VEST BLACK
PERSIST PANTS MONSOON

ALYSSA ADLER
Marine Biologist and
National Geographic Photographer

Polar diver and outdoor enthusiast Alyssa shares the journey of her move to natural by working with National Geographic on a project measuring plastic in oceans, including in the Antarctic.

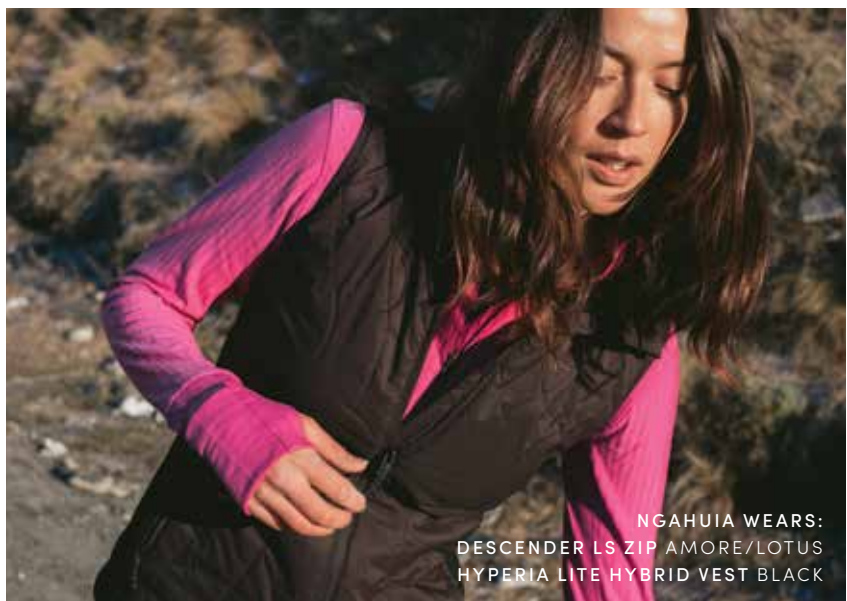

NGAHUIA WEARS:
DESCENDER LS ZIP AMORE/LOTUS
HYPERIA LITE HYBRID VEST BLACK

DELTA LS ZIP NIGHTFALL/JET HEATHER
AMPLIFY SS CREWE ARCTIC TEAL/NIGHTFALL
CHASE HEADBAND BLACK



TRAINING

ISTHMUS PEAK, WANAKA, NEW ZEALAND

NATURAL RUNNING

Our Natural Running capsule is designed to challenge the status quo, providing a natural performance, sustainable alternative to synthetic running solutions.

Designed to liberate and inspire runners who take the path less traveled and seek a life less plastic. It's the most comfortable, transparent and sustainable training solution made by nature.





LAKE OHAU, NEW ZEALAND



BEN WEARS:
MOMENTUM LS CREWE NIGHTFALL
KINETICA SS CREWE PANTHER/BLUE SPRUCE

NATURAL TRAINING

Our Natural Training capsule is inspired by an active outdoor movement. A natural performance collection that offers an alternative to synthetic solutions, with maximum versatility and minimum impact on the planet.

Designed to inspire movement and living a life less plastic, it's the most comfortable, transparent, sustainable training solution made by nature.



MOMENTUM HOODED PULLOVER FOSSIL



ALYSSA WEARS:
LYDMAR DRESS GRITSTONE HEATHER

LIFE

BENDIGO HISTORIC RESERVE, OTAGO, NEW ZEALAND



OUTDOOR LIFE

Focused on timeless design, quality and comfort, Outdoor Life is where necessity meets sustainability. Outdoor inspired lifestyle essentials made for outdoor living, providing the ultimate natural comfort next to skin. Whether it's midweek in the city, or weekend adventures into the wild, icebreaker Life always feels like the most natural thing in the world to wear.

BEN HORTON

National Geographic Photographer

From thousands of feet underwater to the most remote regions in the Arctic, Ben's passion is to use photography as a means to inspire people to take stewardship of the planet.





LYDMAR DRESS
GRITSTONE HEATHER



BEN WEARS:
STEVESTON LS FLANNEL SHIRT
GRITSTONE HEATHER



LODGE LS FLANNEL SHIRT PLAID
MIDNIGHT NAVY/THUNDER
COLLINGWOOD VEST TAWNY



LAKE WANAKA, NEW ZEALAND

MODERN ESSENTIALS

We believe we can all make a difference by the choices we make. Icebreaker introduces a collection of versatile, everyday luxury basics designed by nature and made for comfort. Perfect for work, rest, travel and a life less plastic.

WOMEN'S COLOUR STORIES

ADVENTURE



Mystic



Midnight Navy



Arctic Teal



Lotus



Amore



Jet Heather



Gritstone Heather

TRAINING



Arctic Teal



Nightfall



Blue Spruce



Panther



Fossil Heather Effect



Jet Heather



Black

LIFE



Steel Heather



Jet Heather



Wood Rose



Velvet



Nightfall



Midnight Navy



Black

MEN'S COLOUR STORIES

ADVENTURE



Surf



Black



Chili Red



Cabernet



Lawn



Thunder



Charred

TRAINING



Nightfall



Metro Heather



Blue Spruce



Midnight Navy



Black



Jet Heather



Fossil Heather Effect

LIFE



Tawny



Midnight Navy



Thunder



Forestwood



Steel Heather



Gritstone Heather



Black

ICEBREAKER CONSUMER OCCASIONS



AW20 COLLECTION

HERO CATEGORY NEXT TO SKIN

Natural performance intimates, designed by nature as your primary next-to-skin layer, providing comfort, style and all-day protection.

ICEBREAKER ADVENTURE MADE TO ENDURE

Natural performance adventure wear, designed by nature for all-terrain pursuits. Providing confidence, comfort and durability whatever your adventure.

ICEBREAKER TRAINING MADE TO PERFORM

Natural performance training wear designed to move, stretch and work with the body, naturally. Providing ultimate comfort, breathability and odour management for all training activities.

ICEBREAKER LIFE MADE FOR LIVING

Natural performance wear designed for style, comfort and versatility.

WOMEN'S

Adventure	25
Training	39
Life	51
Underwear	67
Base Layer	75

MEN'S

Adventure	91
Training	107
Life	119
Underwear	133
Base Layer	139

Accessories	151
Socks	165
Kids	179
Reference	183





WOMEN'S ADVENTURE

MADE TO ENDURE

Natural performance adventure wear, designed by nature for all-terrain pursuits. Providing confidence, comfort and durability whatever your adventure.

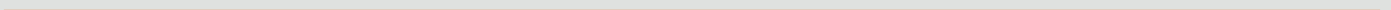

ICEBREAKER ADVENTURE - HIKE

FIRST LAYER

SPHERE SS LOW CREWE

 - Cool-Lite™  - Corespun

Fabric 130gm jersey corespun/
Solid 52% Merino/35% TENCEL®/
13% Nylon

Fit Regular

Sizes WXS-WXL

- Cool-Lite™ fabric for comfort in warm to hot conditions
- Corespun fabric for enhanced durability
- Soft open neck
- Drop tail hem for added coverage
- Centre back length: 70.5cm/28" size M
- Icebreaker pip label



104680440
MIDNIGHT NAVY HTHR



104680626
AMORE HTHR
NEW



104680441
ARCTIC TEAL HTHR
NEW
LIMITED

TECH LITE SS LOW CREWE

 - Corespun

Fabric 150gm jersey corespun/
87% Merino/13% Nylon

Fit Regular

Sizes WXS-WXL

- Corespun fabric for enhanced durability
- Soft open neck
- Offset shoulder seams prevent pack rub
- Centre back length: 67.7cm/26¾", size M
- Icebreaker pip label



104262001
BLACK



104262013
GRITSTONE HTHR



104262423
MIDNIGHT NAVY
NEW



104262508
LOTUS
NEW

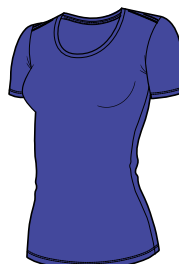

104262510
MYSTIC
NEW
LIMITED

ICEBREAKER ADVENTURE - HIKE

FIRST LAYER - ARTIST TEES

TECH LITE SS LOW CREWE - ARTIST TEES

© - Corespun

Fabric	150gm jersey corespun/ 87% Merino/13% Nylon
Fit	Regular
Sizes	WXS-WXL

- Corespun fabric for enhanced durability
- Soft open neck
- Offset shoulder seams prevent pack rub
- Centre back length: 67.2cm/26¼", size M
- Icebreaker pip label

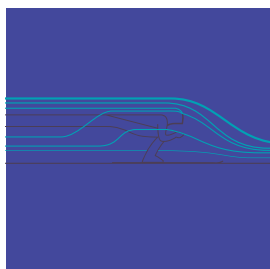

TECH LITE SS LOW CREWE
SNOW SPEEDSTER

Artist: Damon Watters



104743401
SNOW SPEEDSTER
MIDNIGHT NAVY
NEW

104743510
SNOW SPEEDSTER
MYSTIC
NEW

TECH LITE SS SCOOP - ARTIST TEES

© - Corespun

Fabric	150gm jersey corespun/ 87% Merino/13% Nylon
Fit	Regular
Sizes	WXS-WXL

- Corespun fabric for enhanced durability
- Feminine scoop neck
- Offset shoulder seams prevent pack rub
- Centre back length: 67.2cm/26¼", size M
- Icebreaker pip label

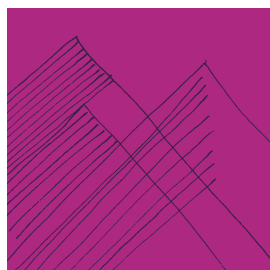

TECH LITE SS SCOOP
SNAP HEAD

Artist: Bill Carden-Horton



104742013
SNAP HEAD
GRITSTONE HTHR
NEW

104742620
SNAP HEAD
AMORE
NEW

ICEBREAKER ADVENTURE – HIKE

FIRST LAYER – ARTIST TEES

TECH LITE LS LOW CREWE – ARTIST TEES

© - Corespun

Fabric 150gm jersey corespun/
87% Merino/13% Nylon

Fit Regular

Sizes WXS-WXL

- Corespun fabric for enhanced durability
- Soft open neck
- Offset shoulder seams prevent pack rub
- Centre back length: 67.2cm/26¼", size M
- Icebreaker pip label



TECH LITE LS LOW CREWE
LANDSCAPE LINES
Artist: Alan Gatt



104740401
LANDSCAPE LINES
MIDNIGHT NAVY
NEW



104740508
LANDSCAPE LINES
LOTUS
NEW
LIMITED

ICEBREAKER ADVENTURE – HIKE

MID LAYER AND BOTTOMS

QUANTUM LS ZIP HOOD



Fabric 260gm terry/98% Merino/2% LYCRA®
Main

Fabric 280gm eyelet/98% Merino/2% LYCRA®
Mesh

Fit Slim

Sizes WXS-WXL

- LYCRA® content for stretch and mobility
- Fitted hood for warmth and protection
- Reflective centre front zip for visibility in low light
- Zipper chin guard and interior storm flap prevent chafing
- Flatlock seams prevent chafing
- Forward set side seams for comfort
- Raglan sleeve construction for mobility
- Strategically placed merino eyelet for ventilation
- Underarm gusset for comfort and mobility
- Fold-over cozy cuff for added warmth
- Zippered chest pocket with media cord port
- Zippered hand pockets
- Centre back length: 68.5cm/27", size M
- Icebreaker reflective heat transfer logos



101466001
BLACK

101466013
GRITSTONE HTHR
LIMITED

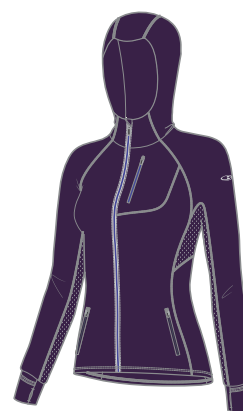

101466508
LOTUS
NEW

PERSIST PANTS

WATER REPELLENT

Fabric 138gm woven/60% Nylon/35% Merino/
Main 5% Spandex with DWR finish

Fabric 145gm eyelet corespun/51% Merino/
Waistband 34% TENCEL®/15% Nylon

Fit Regular

Sizes 26-32

- Nylon outer face for durability with Merino next to skin
- Spandex content for stretch and mobility
- Internal Cool-Lite™ lined waistband for faster wicking and comfort
- Corespun fabric in waistband for enhanced durability
- Contour waist for fit and comfort
- Internal drawcords for adjustability
- Front fly with zip closure
- Articulated knee seams for enhanced range of motion
- Gusset for comfort and mobility
- Hand pockets
- Zippered side stash pocket
- Zippered back pockets
- Inseam: 80.4cm/31¾", size 29
- Icebreaker pip label



104081003
MONSOON



ICEBREAKER ADVENTURE - HIKE/SNOW

MID LAYER

DESCENDER LS ZIP

  - RealFLEECE®  - Corespun

Fabric Main 240gm textured brushed terry
RealFLEECE®/84% Merino/
9% Nylon/7% LYCRA®

Fabric Panels 200gm unbrushed terry
corespun/88% Merino/
9% Nylon/3% LYCRA®

Fit Slim

Sizes WXS-WXL

- Channeled fleece provides warmth and temperature regulation
- Corespun fabric for enhanced durability
- LYCRA® content for stretch and mobility
- Reverse coil centre front zip
- Zipper chin guard and interior storm flap prevent chafing
- Flatlock seams prevent chafing
- Offset shoulder seams prevent pack rub
- Forward set side seams for comfort
- Fold-over cozy cuffs for added warmth
- Zippered hand pockets
- Drop tail hem for added coverage
- Centre back length: 68.2cm/27", size M
- Icebreaker heat transfer logo



103900423
MIDNIGHT NAVY
NEW



103900620
AMORE
NEW



103900436
ARCTIC TEAL
NEW
LIMITED

DESCENDER LS ZIP HOOD

  - RealFLEECE®  - Corespun

Fabric Main 240gm textured brushed terry
RealFLEECE®/84% Merino/
9% Nylon/7% LYCRA®

Fabric Panels 200gm unbrushed terry
corespun/88% Merino/
9% Nylon/3% LYCRA®

Fit Slim

Sizes WXS-WXL

- Channeled fleece provides warmth and temperature regulation
- Corespun fabric for enhanced durability
- LYCRA® content for stretch and mobility
- Fitted hood for warmth and protection
- Reverse coil centre front zip
- Zipper chin guard and interior storm flap prevent chafing
- Flatlock seams prevent chafing
- Offset shoulder seams prevent pack rub
- Forward set side seams for comfort
- Fold-over cozy cuffs for added warmth
- Zippered hand pockets
- Drop tail hem for added coverage
- Centre back length: 68.2cm/26¾", size M
- Icebreaker heat transfer logo



104491423
MIDNIGHT NAVY
NEW



104491510
MYSTIC
NEW
LIMITED

ICEBREAKER ADVENTURE – HIKE/SNOW

MID LAYER

DESCENDER HYBRID LS HALF ZIP HOOD

 - RealFLEECE®
  - Corespun
  - MerinoLOFT™



Fabric Fleece	240gm textured brushed terry RealFLEECE®/84% Merino/9% Nylon/7% LYCRA®
Fabric Quilting Face	49gm Pertex® Quantum Air 20 denier/100% Nylon with DWR finish
Insulation	70gm MerinoLOFT™
Fit	Slim
Sizes	WXS-WXL

- Hybrid construction with zoned MerinoLOFT™ front panel for core warmth and wind protection
- Channeled fleece provides warmth and temperature regulation
- Corespun fabric for enhanced durability
- LYCRA® content for stretch and mobility
- Lightweight Pertex® Quantum Air nylon fabric for durability and compressibility
- Fitted hood for warmth and protection
- Reverse coil centre front zip
- Zipper chin guard and interior storm flap prevent chafing
- Offset shoulder seams prevent pack rub
- Forward set side seams for comfort
- Zippered kangaroo pocket
- Drop tail hem for added coverage
- Centre back length: 69cm/27¼", size M
- Icebreaker heat transfer logo



104281B03
MIDNIGHT NAVY/
MYSTIC
NEW

DESCENDER HYBRID JACKET

 - RealFLEECE®
  - Corespun
  - MerinoLOFT™

Fabric Fleece	240gm textured brushed terry RealFLEECE®/84% Merino/9% Nylon/7% LYCRA®
Fabric Quilting Face	49gm Pertex® Quantum Air 20 denier/100% Nylon with DWR finish
Insulation	70gm MerinoLOFT™
Fit	Slim
Sizes	WXS-WXL

- Hybrid construction with zoned MerinoLOFT™ front panel for core warmth and wind protection
- Channeled fleece provides warmth and temperature regulation
- Corespun fabric for enhanced durability
- LYCRA® content for stretch and mobility
- Lightweight Pertex® Quantum Air nylon fabric for durability and compressibility
- Reverse coil centre front zip
- Zipper chin guard and interior storm flap prevent chafing
- Offset shoulder seams prevent pack rub
- Forward set side seams for comfort
- Zippered hand pockets
- Drop tail hem for added coverage
- Centre back length: 69cm/27¼", size M
- Icebreaker heat transfer logo



104282B03
MIDNIGHT NAVY/
MYSTIC
NEW



104282436
ARCTIC TEAL
NEW

NOTES

Lined area for notes with horizontal ruling lines.

ICEBREAKER ADVENTURE – HIKE/SNOW

OUTER LAYER

HYPERIA LITE HYBRID VEST

▼ WINDRESISTANT 💧 WATER REPELLENT

 - MerinoLOFT™

Fabric Main shell	49gm Pertex® Quantum Air 20 denier/ 100% Nylon with DWR finish
Fabric Side panels (Black)	255gm terry/46% Recycled Nylon/ 38% Merino/16% LYCRA®
Fabric Side panels (Colour)	250gm terry/48% Polyester/36% Merino/ 16% LYCRA®
Insulation Body	100gm MerinoLOFT™
Fabric Lining	51gm 33 denier woven/100% Nylon
Fit	Regular
Sizes	WXS-WXL



104286001
BLACK



104286C06
LOTUS/
MIDNIGHT NAVY
NEW

- Hybrid construction with zoned MerinoLOFT™ front and back panels for core warmth and wind protection
- Lightweight Pertex® Quantum Air nylon fabric for durability and compressibility
- Reverse coil centre front zip with DWR
- Zipper chin guard and interior storm flap prevent chafing
- Offset shoulder seams and no quilting prevent pack rub
- Knit side panels for contour body fit, layering ease, and range of mobility
- Zippered hand pockets with DWR
- Zippered interior security pocket
- Packable into interior pocket
- Drop tail hem for added coverage
- Centre back length: 71cm/28", size M
- Icebreaker screen print logo

HYPERIA LITE HYBRID HOODED JACKET

▼ WINDRESISTANT 💧 WATER REPELLENT

 - MerinoLOFT™

Fabric Main shell	49gm Pertex® Quantum Air 20 denier/100% Nylon with DWR finish
Fabric Side panels (Black)	255gm terry/46% Recycled Nylon/ 38% Merino/16% LYCRA®
Fabric Side panels (Colour)	250gm terry/48% Polyester/36% Merino/ 16% LYCRA®
Insulation Body	100gm MerinoLOFT™
Fabric Lining	51gm 33 denier woven/100% Nylon
Fit	Regular
Sizes	WXS-WXL

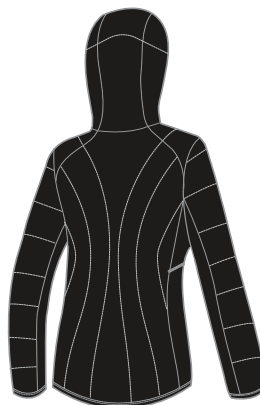

104287001
BLACK



104287423
MIDNIGHT NAVY
NEW



- Hybrid construction with zoned MerinoLOFT™ front and back panels for core warmth and wind protection
- Lightweight Pertex® Quantum Air nylon fabric for durability and compressibility
- Adjustable hood with drawcord
- Reverse coil centre front zip with DWR
- Zipper chin guard and interior storm flap prevent chafing
- Offset shoulder seams and no quilting prevent pack rub
- Knit side and underarm panels for contour body fit, layering ease, and range of mobility
- Set-in sleeve construction with raglan back for mobility
- Zippered hand pockets with DWR
- Zippered interior security pocket
- Packable into interior pocket
- Drop tail hem for added coverage
- Centre back length: 71cm/28", size M
- Icebreaker screen print logo

ICEBREAKER ADVENTURE - HIKE/SNOW

OUTER LAYER

HYPERIA LITE JACKET

▼ WIND RESISTANT 💧 WATER REPELLENT

 - MerinoLOFT™

Fabric Main shell	49gm Pertex® Quantum Air 20 denier/100% Nylon with DWR finish
Insulation Body	100gm MerinoLOFT™
Insulation Sleeves	70gm MerinoLOFT™
Fabric Lining	51gm 33 denier woven/100% Nylon
Fit	Regular
Sizes	WXS-WXL

- Lightweight Pertex® Quantum Air nylon fabric for durability and compressibility
- Reverse coil centre front zip with DWR
- Zipper chin guard and interior storm flap prevent chafing
- Offset shoulder seams and no quilting prevent pack rub
- Narrow side panel quilting for contour body fit, layering ease, and range of mobility
- Zippered hand pockets with DWR
- Zippered interior security pocket
- Packable into interior pocket
- Drop tail hem for added coverage
- Centre back length: 71cm/28", size M
- Icebreaker screen print logo



103926001
BLACK

103926423
MIDNIGHT NAVY
NEW

103926436
ARCTIC TEAL
NEW

HYPERIA HOODED JACKET

▼ WIND RESISTANT 💧 WATER REPELLENT

 - MerinoLOFT™

Fabric Main shell	49gm Pertex® Quantum Air 20 denier/100% Nylon with DWR finish
Insulation	180gm MerinoLOFT™
Fabric Lining	51gm 33 denier woven/100% Nylon
Fit	Regular
Sizes	WXS-WXL

- Lightweight Pertex® Quantum Air nylon fabric for durability and compressibility
- Snug fitting protective hood
- Reverse coil centre front zip with DWR
- Zipper chin guard and interior storm flap prevent chafing
- Offset shoulder seams and no quilting prevent pack rub
- Zippered hand pockets with DWR
- Zippered interior security pocket
- Packable into included stuff sack
- Drop tail hem for added coverage
- Centre back length: 70.7cm/27¾", size M
- Icebreaker screen print logo

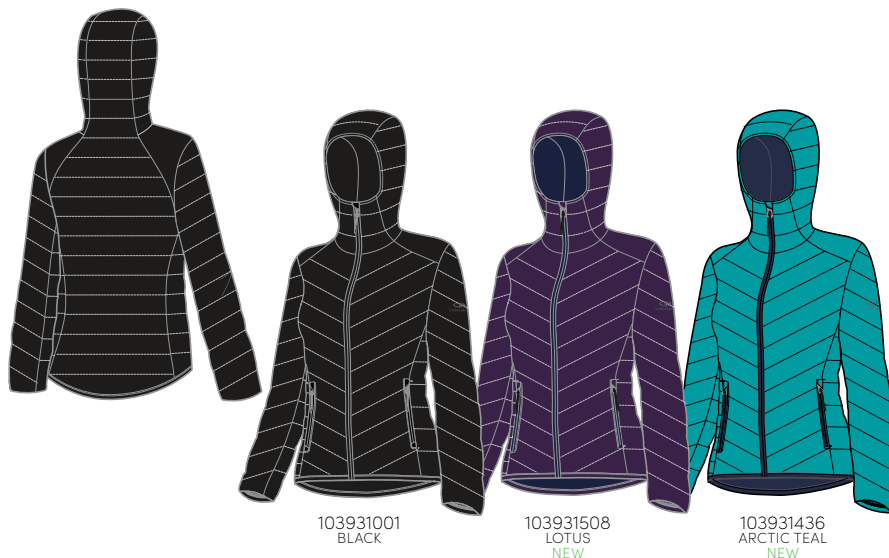

103931001
BLACK

103931508
LOTUS
NEW

103931436
ARCTIC TEAL
NEW

ICEBREAKER ADVENTURE - SNOW

MID LAYER

NEW STYLE

ELEMENTAL LS ZIP

 - RealFLEECE®

Fabric 330gm brushed jacquard
RealFLEECE®/97% Merino/
3% LYCRA®

Fit Slim

Sizes WXS-WXL

- LYCRA® content for stretch and mobility
- Reverse coil centre front zip
- Zippered chin guard and interior storm flap prevent chafing
- Offset shoulder seams prevent pack rub
- Forward set side seams for comfort
- Raglan sleeve construction for mobility
- Raised zippered hand pockets for pack compatibility
- Drop tail hem for added coverage
- Centre back length: 69cm/27¼", size M
- Icebreaker tonal embroidered logo



104895001
BLACK
NEW

104895510
MYSTIC
NEW
LIMITED



ELEMENTAL LS ZIP HOOD

 - RealFLEECE®

Fabric 330gm brushed jacquard
RealFLEECE®/97% Merino/
3% LYCRA®

Fit Slim

Sizes WXS-WXL

- LYCRA® content for stretch and mobility
- Fitted hood for warmth and protection
- Reverse coil centre front zip
- Offset shoulder seams prevent pack rub
- Zippered hand pockets
- Drop tail hem for added coverage
- Centre back length: 69cm/27¼", size M
- Icebreaker tonal embroidered logo



105068001
CRYSTAL
BLACK

105068401
MIDNIGHT NAVY
NEW
LIMITED

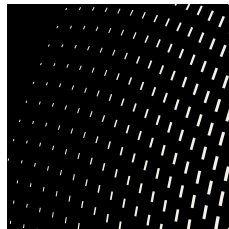

CRYSTAL JACQUARD

ICEBREAKER ADVENTURE - SNOW

MID LAYER

NEW STYLE

LUMISTA HYBRID SWEATER JACKET

 - MerinoLOFT™

Fabric Front panel	51gm 30 denier woven/ 100% Recycled Polyester with DWR finish
Fabric Collar	9gg knit/100% Merino
Fabric Back, Sleeve	7gg knit/100% Merino
Fabric Side panel	7gg 2x2 rib/100% Merino
Insulation Front body, Shoulder panels	100gm MerinoLOFT™
Fabric Front panel lining	51gm 33 denier woven/ 100% Nylon
Fit	Slim
Sizes	WXS-WXL

- Hybrid construction with zoned MerinoLOFT™ panels at shoulders and front body for core warmth and protection
- Heavy gauge sweater knit provides warmth and comfort
- Reverse coil centre front zip with DWR
- Offset shoulder seams for comfort and mobility
- Zippered hand pockets with DWR
- Centre back length: 67.6cm/26½", size M
- Icebreaker tonal embroidered logo



104871001
BLACK
NEW
LIMITED



104871401
MIDNIGHT NAVY
NEW
LIMITED



Available from 1st May 2020

ICEBREAKER ADVENTURE - SNOW

OUTER LAYER

HYPERIA ZONED JACKET

 - MerinoLOFT™

Fabric Main shell	49gm Pertex® Quantum Air 20 denier/100% Nylon with DWR finish
Insulation Quilted front, back, top sleeve panels	180gm MerinoLOFT™
Insulation Sides, Undersleeve panels	70gm MerinoLOFT™
Fabric Lining	51gm 33 denier woven/ 100% Nylon
Fit	Regular
Sizes	S-XXL

- Lightweight Pertex® Quantum Air nylon fabric for durability and compressibility
- Zoned quilting for optimal core warmth and thermal regulation
- Collar with internal elastic for warmth and wind protection
- Reverse coil centre front 2-way zip with DWR
- Zipper chin guard and interior storm flap prevent chafing
- Offset shoulder seams to prevent pack rub
- Internal storm cuffs for warmth and wind protection
- Strategically placed eyelet backed zippered vents with DWR for temperature regulation
- Zippered hand pockets with DWR
- Zippered interior security pocket
- Adjustable hem with draw cord
- Drop tail hem for added coverage
- Packable into included stuff sack
- Centre back length: 73.7cm/29", size M
- Icebreaker screen print logo

 WIND RESISTANT

 WATER REPELLENT

NEW STYLE



104865401
MIDNIGHT NAVY
NEW

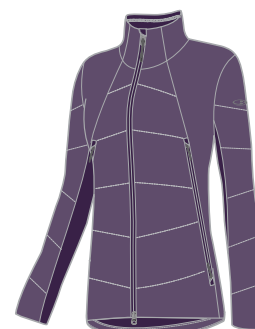

104865508
LOTUS
NEW



Available from 1st May 2020



WOMEN'S TRAINING

MADE TO PERFORM

Natural performance training wear designed to move, stretch and work with the body, naturally. Providing ultimate comfort, breathability and odour management for all training activities.

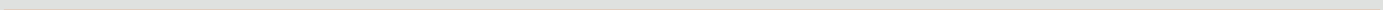

NATURAL RUNNING

Natural performance fibre technology enables the most comfortable and natural run experience for your outdoor trail adventures.



ICEBREAKER TRAINING - NATURAL RUNNING

FIRST LAYER

AMPLIFY SS LOW CREWE

 - Cool-Lite™  - Corespun

Fabric Main	130gm jersey corespun/ 52% Merino/35% TENCEL®/ 13% Nylon
Fabric Mesh	135gm eyelet corespun/ 51% Merino/35% TENCEL®/ 14% Nylon
Fit	Regular
Sizes	WXS-WXL

- Cool-Lite™ fabric for faster wicking and comfort in warm to hot conditions
- Corespun fabric for enhanced durability
- Eyelet mesh back for enhanced ventilation
- Drop tail hem for added coverage
- Centre back length: 68.9cm/27", size M
- Icebreaker reflective heat transfer logo



104765031
PANTHER HTHR

104765B12
ARCTIC TEAL HTHR/
NIGHTFALL HTHR
NEW



AMPLIFY LS HALF ZIP

 - Cool-Lite™  - Corespun

Fabric Main	130gm jersey corespun/ 52% Merino/35% TENCEL®/ 13% Nylon
Fabric Mesh	135gm eyelet corespun/ 51% Merino/35% TENCEL®/ 14% Nylon
Fit	Regular
Sizes	WXS-WXL

- Cool-Lite™ fabric for faster wicking and comfort in warm to hot conditions
- Corespun fabric for enhanced durability
- Eyelet mesh back for enhanced ventilation
- Reflective centre front zip for visibility in low light
- Drop tail hem for added coverage
- Centre back length: 69.5cm/27¼", size M
- Icebreaker reflective heat transfer logo



104815031
PANTHER HTHR
NEW

104815B12
ARCTIC TEAL HTHR/
NIGHTFALL HTHR
NEW

NEW STYLE

ICEBREAKER TRAINING - NATURAL RUNNING

MID LAYER

NEW STYLE

DELTA LS ZIP



Fabric Main	260gm terry/98% Merino/ 2% LYCRA®
Fabric Side, underarm panels	260gm terry/97% Merino/ 3% LYCRA®
Fit	Slim
Sizes	WXS-WXL

- LYCRA® content for stretch and mobility
- Reflective centre front zip for visibility in low light
- Forward set side seam for comfort
- Zipper chin guard and interior storm flap prevent chafing
- Flatlock seams prevent chafing
- Zippered hand pockets
- Reflective detail on sleeves
- Drop tail hem for added coverage
- Centre back length: 69.2cm/27¼", Size M
- Icebreaker reflective heat transfer logo



104842426
NIGHTFALL
NEW
LIMITED



TECH TRAINER HYBRID JACKET

WINDRESISTANT



Fabric Main	260gm jersey/97% Merino/3% LYCRA®
Fabric Overlay	50gm Pertex® Quantum Air 20 denier/ 100% Nylon with DWR finish
Fit	Slim
Sizes	WXS-WXL

- Zoned air permeable Pertex® Quantum Air nylon panels at front provide protection and breathability for optimal comfort in all conditions
- LYCRA® content for stretch and mobility
- Reflective centre front zip for visibility in low light
- Raglan sleeve construction for mobility
- Zipper chin guard and interior storm flap prevent chafing
- Offset shoulder seams prevent pack rub
- Zippered hand pockets
- Drop tail hem for added coverage
- Centre back length: 71.3cm/28", size M
- Icebreaker reflective heat transfer logo

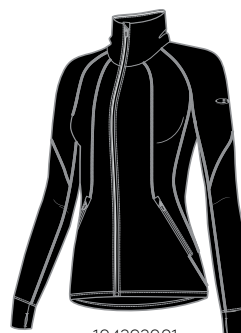
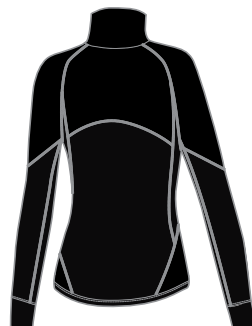

104292001
BLACK
LIMITED

ICEBREAKER TRAINING - NATURAL RUNNING

OUTER LAYER

RUSH VEST

▼ WINDRESISTANT 💧 WATERREPELLENT

🏠 - Cool-Lite™ 🌀 - Corespun

Fabric Outer	45gm 20 denier woven/100% Nylon with DWR finish
Fabric Mesh lining	145gm eyelet corespun/ 51% Merino/34% TENCEL®/ 15% Nylon
Fit	Regular
Sizes	WXS-WXL

- Nylon outer face for weather protection
- Cool-Lite™ eyelet lining for faster wicking
- Corespun fabric for enhanced durability
- Reflective centre front zip for visibility in low light
- Laser cut holes for ventilation
- Zipper chin guard and interior storm flap prevent chafing
- Offset shoulder seams prevent pack rub
- Zippered hand pockets
- Packable into left hand pocket
- Drop tail hem for added coverage
- Centre back length: 66.6cm/26¼", size M
- Icebreaker reflective screen print logo

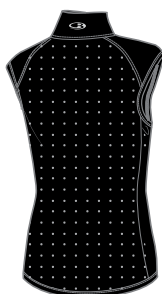

104197010
BLACK
LIMITED

104197426
NIGHTFALL
NEW
LIMITED

RUSH WINDBREAKER

▼ WINDRESISTANT 💧 WATERREPELLENT

🏠 - Cool-Lite™ 🌀 - Corespun

Fabric Outer	45gm 20 denier woven/100% Nylon with DWR finish
Fabric Mesh lining	145gm eyelet corespun/ 51% Merino/34% TENCEL®/ 15% Nylon
Fit	Regular
Sizes	WXS-WXL

- Nylon outer face for weather protection
- Cool-Lite™ eyelet lining for faster wicking
- Corespun fabric for enhanced durability
- Reflective centre front zip for visibility in low light
- Laser cut holes for ventilation
- Zipper chin guard and interior storm flap prevent chafing
- Offset shoulder seams prevent pack rub
- Raglan sleeve construction for mobility
- Zippered hand pockets
- Packable into left hand pocket
- Drop tail hem for added coverage
- Centre back length: 70cm/27½", size M
- Icebreaker reflective screen print logo

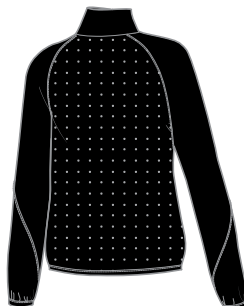

103640010
BLACK
LIMITED

103640426
NIGHTFALL
NEW
LIMITED

ICEBREAKER TRAINING - NATURAL RUNNING

BOTTOMS

IMPULSE RUNNING SHORTS

 WATERREPELLENT

 - Cool-Lite™  - Corespun

Fabric Main	50gm Pertex® Quantum Air 20 denier/100% Nylon with DWR finish
Fabric Mesh Lining	145gm eyelet corespun/ 51% Merino/34% TENCEL®/ 15% Nylon
Fit	Regular
Sizes	WXS-WXL

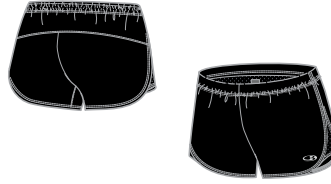

104618001
BLACK

- Air permeable Pertex® Quantum Air nylon fabric for breathability and optimal comfort in all conditions
- Cool-Lite™ brief liner for faster wicking
- Corespun fabric for enhanced durability
- Internal Cool-Lite™ lined waistband for faster wicking and comfort
- Waistband with internal drawcord for adjustability
- Gusset for comfort and mobility
- Power mesh stash pocket inside liner of short
- Inseam: 8.6cm/3", size M
- Icebreaker reflective heat transfer logo

NATURAL TRAINING

Natural performance training wear designed to move, stretch and work with the body, naturally. Providing ultimate comfort, breathability and odour management for all training activities.



ICEBREAKER TRAINING - NATURAL TRAINING

FIRST LAYER

KINETICA SS CREWE

 - Cool-Lite™  - Corespun

Fabric Main	155gm jersey corespun/ 50% Merino/33% TENCEL®/ 12% Nylon/5% LYCRA®
Fabric Mesh	145gm eyelet corespun/ 51% Merino/34% TENCEL®/ 15% Nylon
Fit	Relaxed
Sizes	WXS-WXL

- Cool-Lite™ fabric for faster wicking and comfort in warm to hot conditions
- Corespun fabric for enhanced durability
- Eyelet mesh back and arms for enhanced ventilation
- Bonded forward set shoulder seam
- Low profile merrow stitch for comfort
- Centre back length: 60.5cm/23¾", size M
- Icebreaker tonal screen print logo



104614001
BLACK



104614B05
NIGHTFALL/
BLUE SPRUCE
NEW



KINETICA LS CREWE

 - Cool-Lite™  - Corespun

Fabric Main	155gm jersey corespun/ 50% Merino/33%TENCEL®/ 12% Nylon/5% LYCRA®
Fabric Mesh	145gm eyelet corespun/ 51% Merino/34% TENCEL®/ 15% Nylon
Fit	Relaxed
Sizes	WXS-WXL

- Cool-Lite™ fabric for faster wicking and comfort in warm to hot conditions
- Corespun fabric for enhanced durability
- Eyelet mesh back and arms for enhanced ventilation
- Bonded forward set shoulder seam
- Low profile merrow stitch for comfort
- Centre back length: 60.5cm/23¾", size M
- Icebreaker tonal screen print logo



104619001
BLACK
NEW



104619B05
NIGHTFALL/
BLUE SPRUCE
NEW

ICEBREAKER TRAINING - NATURAL TRAINING

MID LAYER

MOMENTUM LS CREWE

 - Cool-Lite™  - Corespun

Fabric	260gm terry corespun/ 44% TENCEL®/43% Merino/ 7% LYCRA®/6% Nylon
Fit	Relaxed
Sizes	WXS-WXL

- Cool-Lite™ fabric for faster wicking and comfort in warm to hot conditions
- Corespun fabric for enhanced durability
- LYCRA® content for stretch and mobility
- Forward set shoulder seams for comfort
- Centre back length: 61.1cm/24", size M
- Icebreaker tonal embroidered logo



MOMENTUM HOODED PULLOVER

NEW STYLE

 - Cool-Lite™  - Corespun

Fabric Main	260gm terry corespun/ 44% TENCEL®/43% Merino/ 7% LYCRA®/6% Nylon
Fit	Relaxed
Sizes	WXS-WXL

- Cool-Lite™ fabric for faster wicking and comfort in warm to hot conditions
- Corespun fabric for enhanced durability
- LYCRA® content for stretch and mobility
- Loose fitting hood with drawcord adjustment
- Raglan sleeve construction for mobility
- Kangaroo pocket
- Droptail for extra coverage
- Centre back length: 68.6cm/27", size L
- Icebreaker tonal embroidered logo



ICEBREAKER TRAINING - NATURAL TRAINING

BOTTOMS

TRANQUIL 3Q TIGHTS

Fabric	255gm terry/46% Recycled Nylon/38% Merino/16% LYCRA®
Fit	Slim
Sizes	WXS-WXL

- LYCRA® content for stretch and mobility
- Nylon content for durability
- High waistband for extra coverage with internal drawcord
- No side seams for comfort
- Inseam: 47.2cm/18", size M
- Icebreaker reflective heat transfer logo



104622001
BLACK

TRANQUIL TIGHTS

Fabric	255gm terry/46% Recycled Nylon/38% Merino/16% LYCRA®
Fit	Slim
Sizes	WXS-WXL

- LYCRA® content for stretch and mobility
- Nylon content for durability
- High waistband for extra coverage with internal drawcord
- No side seams for comfort
- Inseam: 71.1cm/27", size M
- Icebreaker reflective heat transfer logo

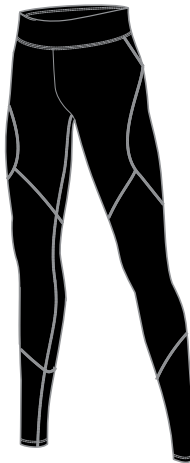

104624001
BLACK





WOMEN'S LIFE

MADE FOR LIVING

Natural performance wear designed
for style, comfort and versatility.

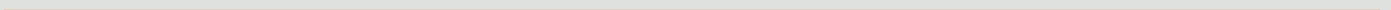

MODERN ESSENTIALS

Everyday natural performance essentials.
A collection of stylish, versatile staples
designed for work, travel and living.



ICEBREAKER LIFE - MODERN ESSENTIALS

FIRST LAYER

SOLACE SS LOW CREWE

 - Cool-Lite™  - Corespun

Fabric	130gm jersey corespun/ 52% Merino/35% TENCEL®/ 13% Nylon
Fit	Relaxed
Sizes	WXS-WXL

- Cool-Lite™ fabric for comfort in warm to hot conditions
- Corespun fabric for enhanced durability
- Soft open neck
- Forward set side seams for comfort
- Dolman short sleeve construction
- Longer length for added coverage
- Centre back seam
- Centre back length: 68.5cm/27", size M
- Icebreaker pip label



104702030
BLACK HTHR



104702440
MIDNIGHT NAVY HTHR
NEW

SOLACE SS SCOOP

 - Cool-Lite™  - Corespun

Fabric	130gm jersey corespun/ 52% Merino/35% TENCEL®/ 13% Nylon
Fit	Relaxed
Sizes	WXS-WXL

- Cool-Lite™ fabric for comfort in warm to hot conditions
- Corespun fabric for enhanced durability
- Feminine scoop neck
- Set-in sleeve construction
- Dropped front and back hem for added coverage
- Centre back length: 74.5cm/29¼", size M
- Icebreaker pip label



104640010
BLACK
NEW



104640440
MIDNIGHT NAVY HTHR
NEW

SOLACE LS SCOOP

 - Cool-Lite™  - Corespun

Fabric	130gm jersey corespun/ 52% Merino/35% TENCEL®/ 13% Nylon
Fit	Relaxed
Sizes	WXS-WXL

- Cool-Lite™ fabric for comfort in warm to hot conditions
- Corespun fabric for enhanced durability
- Feminine scoop neck
- Set-in sleeve construction
- Dropped front and back hem for added coverage
- Centre back length: 74.5cm/29¼", size M
- Icebreaker pip label



104637030
BLACK HTHR
NEW



104637440
MIDNIGHT NAVY HTHR

ICEBREAKER LIFE - MODERN ESSENTIALS

MID LAYER

NEW STYLE

HELLIERS LS ZIP HOOD

 - RealFLEECE®  - Corespun

Fabric Main	200gm brushed terry RealFLEECE®/87% Merino/ 10% Nylon/3% LYCRA®
Fabric Cuff, Hem	375gm 2x1 rib/96% Merino/ 4% LYCRA®
Fit	Regular
Sizes	WXS-WXL

- Corespun fabric for enhanced durability
- LYCRA® content for stretch and mobility
- Coil centre front zip
- Adjustable hood with drawcord
- Raglan sleeve construction with rib cuffs
- Kangaroo pocket
- Rib bottom hem
- Centre back length: 68.6cm/27", size M
- Icebreaker pip logo



ICEBREAKER LIFE - MODERN ESSENTIALS

SWEATERS

SHEARER CREWE SWEATER

NEW STYLE

Fabric Main	12gg knit/100% Merino
Fabric Neck, Cuff, Hem	12gm 1x2 rib/100% Merino
Fit	Relaxed
Sizes	WXS-WXL

- Fully fashioned lifestyle sweater
- Soft open neck
- Rib at neck, cuffs, and bottom hem
- Machine washable
- Centre back seam
- Centre back length: 63cm/24¾", size M



104822001
BLACK
NEW

104822029
STEEL HTHR
NEW

104822401
MIDNIGHT NAVY
NEW

Available from 1st May 2020

SHEARER V SWEATER

NEW STYLE

Fabric Main	12gg knit/100% Merino
Fabric Neck, Cuff, Hem	12gm 1x2 rib/100% Merino
Fit	Relaxed
Sizes	WXS-WXL

- Fully fashioned lifestyle sweater
- Soft V-neck
- Rib at neck, cuffs, and bottom hem
- Machine washable
- Centre back seam
- Centre back length: 62.8cm/24¾", size M



104857022
CHAR HTHR
NEW

104857029
STEEL HTHR
NEW

104857401
MIDNIGHT NAVY
NEW



Available from 1st May 2020

ICEBREAKER LIFE - MODERN ESSENTIALS

BOTTOMS

SOLACE LEGGINGS

Fabric	260gm jersey/97% Merino/ 3% LYCRA®
Fit	Slim
Sizes	WXS-WXL

- Wide and low profile waist band for versatile styling
- Low profile side seams for comfort
- Gusset for comfort and mobility
- Inseam: 73cm/28¾", size M
- Icebreaker pip label



104703001
BLACK



OUTDOOR LIFE

Adventure-inspired lifestyle essentials made for versatile outdoor living, providing the ultimate natural comfort next to skin.



ICEBREAKER LIFE - OUTDOOR LIFE

FIRST LAYER AND SWEATERS

TECH LITE SS POLO

 - Corespun

Fabric	150gm jersey corespun/ 87% Merino/13% Nylon
Fit	Regular
Sizes	WXS-WXL

- Updated design and fabric
- Corespun fabric for enhanced durability
- Polo neckline with 3 button placket
- Offset shoulder seams prevent pack rub
- Set-in sleeve construction
- Drop tail hem for added coverage
- Centre back length: 69.5cm/27¼", size M
- Icebreaker pip label



104689010
BLACK

WAYPOINT CREWE SWEATER

Fabric Main	5gg birdseye jacquard/100% Merino
Fabric Neck, Cuff, Hem	5gg 2x2 rib/100% Merino
Fit	Relaxed
Sizes	WXS-WXL

- Fully fashioned lifestyle sweater
- Soft open neck
- Dropped front and back hem for added coverage
- Rib neck, sleeve cuffs and bottom hem
- Machine washable
- Centre back length: 62cm/24½", size M



104316022
CHAR HTHR

104316401
MIDNIGHT NAVY
NEW

104316209
TOAST HTHR



Available from 1st May 2020

WAYPOINT ROLL NECK SWEATER

Fabric Main	5gg reverse knit/100% Merino
Fabric Neck, Cuff, Hem	5gg 2x2 rib/100% Merino
Fit	Relaxed
Sizes	WXS-WXL

- Fully fashioned lifestyle sweater
- Rolled neck for comfort and warmth
- Dropped front and back hem for added coverage
- Rib neck, sleeve cuffs and bottom hem
- Machine washable
- Centre back length: 69cm/27¼", size M



104317022
CHAR HTHR

104317401
MIDNIGHT NAVY
NEW

104317209
TOAST HTHR

Available from 1st May 2020

ICEBREAKER LIFE - OUTDOOR LIFE

MID LAYER AND DRESSES

ORIGINAL LS HALF ZIP



Fabric	320gm jersey/100% merino
Fit	Regular
Sizes	WXS-WXL

- Zip neck collar for temperature regulation
- Centre back length: 66cm/26", size M
- Icebreaker tonal embroidered logo
- Icebreaker pip label



100566001
BLACK

LYDMAR LS ZIP

NEW STYLE

- RealFLEECE® - Corespun

Fabric Main	200gm brushed terry RealFLEECE®/87% Merino/10% Nylon/3% LYCRA®
Fabric Cuff, Hem	375gm 2x1 rib/96% Merino/4% LYCRA®
Fit	Relaxed
Sizes	WXS-WXL

- Corespun fabric for enhanced durability
- LYCRA® content for stretch and mobility
- Reverse coil centre front zip
- Raglan sleeve construction with rib cuffs
- Zippered hand pockets
- Rib bottom hem
- Centre back length: 67.4cm/26½", size M
- Icebreaker pip label



104757001
BLACK
NEW

104757013
GRITSTONE HTHR
NEW
LIMITED

LYDMAR DRESS

NEW STYLE

- RealFLEECE® - Corespun

Fabric Main	200gm brushed terry RealFLEECE®/87% Merino/10% Nylon/3% LYCRA®
Fabric Neck, Cuff, Hem	375gm 2x1 rib/96% Merino/4% LYCRA®
Fit	Relaxed
Sizes	WXS-WXL

- Corespun fabric for enhanced durability
- LYCRA® content for stretch and mobility
- Rib at neck, cuff, and hem
- Raglan sleeve construction for mobility
- Centre back length: 92.5cm/36½", size M
- Icebreaker pip label



104759010
BLACK
NEW

104759013
GRITSTONE HTHR
NEW
LIMITED



ICEBREAKER LIFE - OUTDOOR LIFE

SKIRTS AND BOTTOMS

AFFINITY SKIRT

Fabric	250gm jacquard/100% Merino
Fit	Slim
Sizes	WXS-WXL

- Elastic waist with internal drawcord for adjustability
- Outseam: 42.9cm/17", size M
- Icebreaker pip label

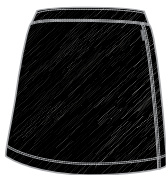

104761001
SNOW STORM
BLACK
NEW

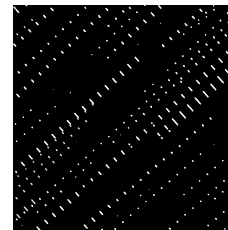

SNOW STORM
JACQUARD

HELIX MINI SKIRT

 - MerinoLOFT™

Fabric Face	51gm 30 denier woven/ 100% Recycled Polyester with DWR finish
Fabric Side panels	260gm terry/98% Merino/ 2% LYCRA®
Insulation	70gm MerinoLOFT™
Fit	Regular
Sizes	WXS-WXL

- Hybrid construction with zoned MerinoLOFT™ panels at front and back for core warmth and protection
- LYCRA® content for stretch and mobility
- Covered Icebreaker branded elastic waistband
- Front side open-end zipper with storm flap for ease of entry
- Strategically placed terry for range of motion
- Outseam: 39.1cm/15½", size M
- Icebreaker pip logo

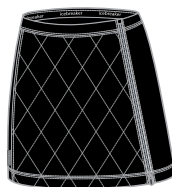

105330001
BLACK
NEW

 WATER REPELLENT

CRUSH PANTS

 - Corespun

Fabric	200gm terry corespun/88% Merino/ 9% Nylon/3% LYCRA®
Fit	Regular
Sizes	WXS-WXL

- Corespun fabric for enhanced durability
- LYCRA® content for stretch and mobility
- Elastic waist with external drawcord for adjustability
- Hand pockets
- Rib cuff bands
- Inseam: 76cm/30", size M
- Icebreaker pip label

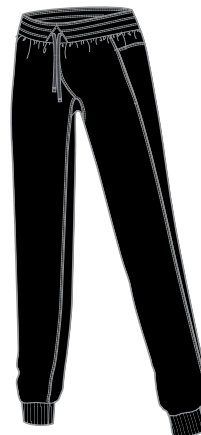

102196010
BLACK



102196011
JET HTHR

ICEBREAKER LIFE - OUTDOOR LIFE

OUTER LAYER

HELIX VEST

WATER REPELLENT

UPDATED STYLE

 - MerinoLOFT™

Fabric Face	51gm 30 denier woven/ 100% Recycled Polyester with PFC-free DWR finish
Fabric Side panels (Black)	255gm terry/46% Nylon/ 38% Merino/16% LYCRA®
Fabric Side panels (Colour)	250gm terry/48% Polyester/ 36% Merino/16% LYCRA®
Insulation	70gm MerinoLOFT™
Fabric Lining	142gm woven/100% Merino
Fit	Regular
Sizes	WXS-WXL



104847001
BLACK
NEW

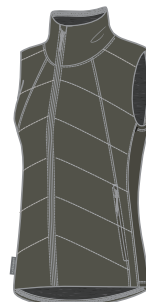

104847012
MONSOON
NEW

- Updated design
- Hybrid construction with zoned MerinoLOFT™ panels at front and back for core warmth and protection
- Zoned quilting for thermal regulation
- LYCRA® content for stretch and mobility
- Reverse coil centre front zip
- Zipper chin guard and interior storm flap prevent chafing
- Strategically placed terry fabric for ventilation and range of motion
- Zippered hand pockets
- Zippered interior security pocket
- Drop tail hem for added coverage
- Centre back length: 68.3cm/27", size M
- Icebreaker pip label

HELIX JACKET

WATER REPELLENT

UPDATED STYLE

 - MerinoLOFT™

Fabric Face	51gm 30 denier woven/ 100% Recycled Polyester with PFC-free DWR finish
Fabric Side panels (Black)	255gm terry/46% Nylon/ 38% Merino/16% LYCRA®
Fabric Side panels (Colours)	250gm terry/48% Polyester/ 36% Merino/16% LYCRA®
Insulation	70gm MerinoLOFT™
Fabric Lining	142gm woven/100% Merino
Fit	Regular
Sizes	WXS-WXL

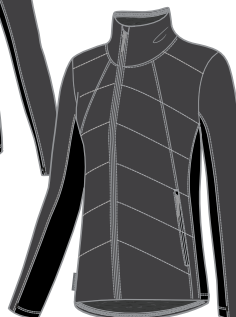

104848001
BLACK
NEW

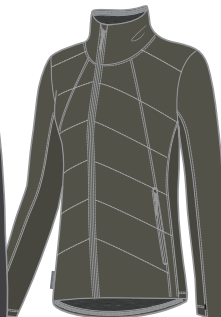

104848012
MONSOON
NEW

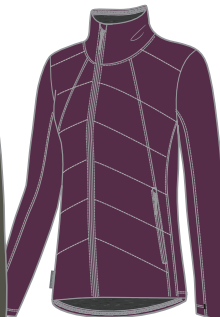

104848614
VELVET
NEW LIMITED

- Updated design
- Hybrid construction with zoned MerinoLOFT™ panels at front and back for core warmth and protection
- Zoned quilting for thermal regulation
- LYCRA® content for stretch and mobility
- Reverse coil centre front zip
- Zipper chin guard and interior storm flap prevent chafing
- Strategically placed terry fabric for ventilation and range of motion
- Zippered hand pockets
- Zippered interior security pocket
- Drop tail hem for added coverage
- Centre back length: 68.9cm/27", size M
- Icebreaker pip label

ICEBREAKER LIFE - OUTDOOR LIFE

OUTER LAYER

HELIX HOODED JACKET

WATER REPELLENT

UPDATED STYLE

 - MerinoLOFT™

Fabric Face	51gm 30 denier woven/ 100% Recycled Polyester with PFC-free DWR finish
Fabric Side panels (Black)	255gm terry/46% Recycled Nylon/38% Merino/16% LYCRA®
Fabric Side panels (Colours)	250gm terry/48% Polyester/ 36% Merino/16% LYCRA®
Insulation	70gm MerinoLOFT™
Fabric Lining	142gm woven/100% Merino
Fit	Regular
Sizes	WXS-WXL

- Updated design
- Hybrid construction with zoned MerinoLOFT™ panels at front and back for core warmth and protection
- Zoned quilting for thermal regulation
- LYCRA® content for stretch and mobility
- Snug fitting protective hood
- Coil centre front zip
- Zipper chin guard and interior storm flap prevent chafing
- Strategically placed terry fabric for ventilation and range of motion
- Zippered hand pockets
- Zippered interior security pocket
- Drop tail hem for added coverage
- Centre back length: 69.9cm/27½", size M
- Icebreaker pip label



104849001
BLACK
NEW

104849614
VELVET
NEW

ICEBREAKER LIFE - OUTDOOR LIFE

OUTER LAYER

COLLINGWOOD VEST

▼ WINDRESISTANT

💧 WATER REPELLENT

NEW STYLE

 - MerinoLOFT™

Fabric Face	51gm 30 denier woven/ 100% Recycled Polyester with PFC-free DWR finish
Insulation	180gm MerinoLOFT™
Fabric Lining	142gm woven/100% Merino
Fit	Relaxed
Sizes	WXS-WXL

- Quilted MerinoLOFT™ for warmth
- Reverse coil centre front zip with storm flap
- Zipper chin guard and interior storm flap prevent chafing
- Forward set side seams for comfort
- Zippered hand pockets
- Zippered interior security pocket
- Centre back length: 66.2cm/26", size M
- Icebreaker pip logo

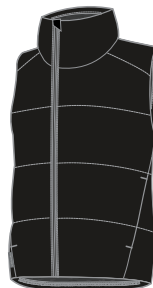
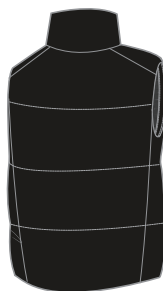

104758001
BLACK
NEW



104758426
NIGHTFALL
NEW

COLLINGWOOD HOODED JACKET

▼ WINDRESISTANT

💧 WATER REPELLENT

NEW STYLE

 - MerinoLOFT™

Fabric Face	51gm 30 denier woven/ 100% Recycled Polyester with PFC-free DWR finish
Insulation	180gm MerinoLOFT™
Fabric Lining	142gm woven/100% Merino
Fit	Relaxed
Sizes	WXS-WXL

- Quilted MerinoLOFT™ for warmth
- Easy, relaxed hood
- Reverse coil centre front zip with storm flap
- Zipper chin guard and interior storm flap prevent chafing
- Forward set side seams for comfort
- Internal storm cuffs for warmth and protection
- Zippered hand pockets
- Zippered interior security pocket
- Centre back length: 70.2cm/27¾", size M
- Icebreaker pip logo

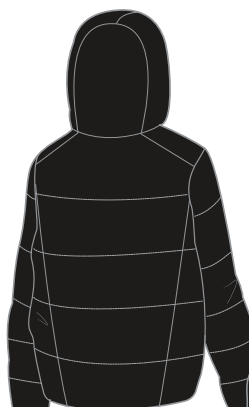

104760001
BLACK
NEW



104760426
NIGHTFALL
NEW



104760614
VELVET
NEW

ICEBREAKER LIFE - OUTDOOR LIFE

OUTER LAYER

COLLINGWOOD 3Q HOODED JACKET

▼ WIND RESISTANT 💧 WATER REPELLENT

NEW STYLE

 - MerinoLOFT™

Fabric Face	51gm 30 denier woven/ 100% Recycled Polyester with PFC-free DWR finish
Insulation	180gm MerinoLOFT™
Fabric Lining	142gm woven/100% Merino
Fit	Relaxed
Sizes	WXS-WXL

- Quilted MerinoLOFT™ for warmth
- Easy, relaxed hood
- Reverse coil centre front zip with storm flap
- Zipper chin guard and interior storm flap prevent chafing
- Forward set side seams for comfort
- Internal storm cuffs for warmth and protection
- Zippered hand pockets
- Zippered interior security pocket
- Centre back length: 69.8cm/27½", size M
- Icebreaker pip logo



104888001
BLACK
NEW

104888426
NIGHTFALL
NEW



STRATUS TRANSCEND HOODED JACKET

▼ WIND RESISTANT 💧 WATERPROOF

 - MerinoLOFT™

Fabric Main shell	156gm 2-Layer 70 denier/ 85% Nylon/15% Spandex with DWR finish
Insulation	100gm MerinoLOFT™
Fabric Lining: Body, Hood	142gm woven/100% Merino
Fabric Lining: Sleeves	51gm 33 denier woven/ 100% Nylon
Fit	Regular
Sizes	WXS-WXL

- Waterproof breathable stretch fabric for durability and protection
- Fully seam sealed
- 3-point adjustable hood with drawcord
- Waterproof centre front zip
- Zipper chin guard and interior storm flap prevent chafing
- Set-in sleeve construction with raglan back for mobility
- Internal storm cuffs
- Cuffs with velcro closure
- Zippered hand pockets
- Zippered interior security pocket
- Drop tail hem for added coverage
- Adjustable hem with drawcord
- Centre back length: 73.8cm/29", size M
- Icebreaker pip label

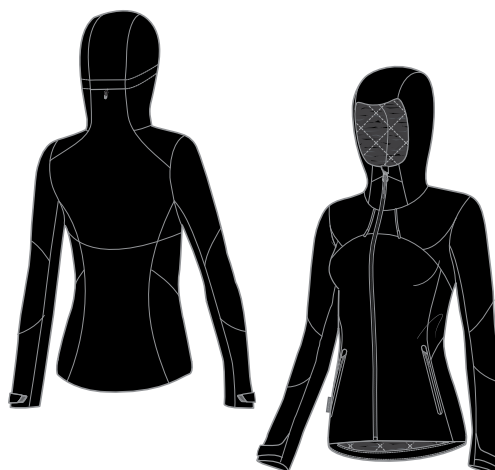

104506001
BLACK/JET HTHR



WOMEN'S UNDERWEAR

Natural performance intimates, designed by
nature as your primary next-to-skin layer,
providing comfort, style and all-day protection.

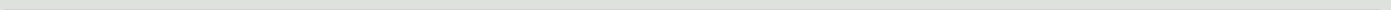

MELD ZONE SPORT BRA

 - Cool-Lite™  - Corespun

Fabric Main	155gm jersey corespun/50% Merino/ 33% TENCEL®/12% Nylon/5% LYCRA®
Fabric Mesh	145gm eyelet corespun/51% Merino/ 34% TENCEL®/15% Nylon
Fit	Slim
Sizes	WXS-WXL



104075001
BLACK



104075426
NIGHTFALL
NEW

- Cool-Lite™ fabric for faster wicking
- Corespun fabric for enhanced durability
- LYCRA® content for stretch and mobility
- Strategically placed merino eyelet for ventilation
- Wide open racerback with low cut armholes
- Cup inserts for enhanced fit and support
- Support level: medium
- Flatlock seams and no side seam prevent underarm chafing
- Icebreaker heat transfer logo

MELD ZONE LONG SPORT BRA

 - Cool-Lite™  - Corespun

Fabric Main	155gm jersey corespun/50% Merino/ 33% TENCEL®/12% Nylon/5% LYCRA®
Fabric Mesh	145gm eyelet corespun/51% Merino/ 34% TENCEL®/15% Nylon
Fit	Slim
Sizes	WXS-WXL



104076001
BLACK
LIMITED



104076426
NIGHTFALL
NEW
LIMITED

- Cool-Lite™ fabric for faster wicking
- Corespun fabric for enhanced durability
- LYCRA® content for stretch and mobility
- Strategically placed merino eyelet for ventilation
- Wide open racerback with low cut armholes
- Cup inserts for enhanced fit and support
- Support level: medium
- Flatlock seams and no side seam prevent underarm chafing
- Increased length for added coverage
- Icebreaker heat transfer logo

MELD ZONE HIPKINI

  - Cool-Lite™  - Corespun

Fabric Main	155gm jersey corespun/50% Merino/ 33% TENCEL®/12% Nylon/5% LYCRA®
Fabric Mesh	145gm eyelet corespun/51% Merino/ 34% TENCEL®/15% Nylon
Fit	Slim
Sizes	WXS-WXL



104077001
BLACK



104077426
NIGHTFALL
NEW

- Cool-Lite™ fabric for faster wicking
- Corespun fabric for enhanced durability
- LYCRA® content for stretch and mobility
- Strategically placed merino eyelet for ventilation
- Forward set side seams for comfort
- Flatlock seams prevent chafing
- Icebreaker heat transfer logo

SPRITE RACERBACK BRA

½   - Corespun

Fabric 150gm jersey corespun/
83% Merino/12% Nylon
5% LYCRA®

Fit Slim

Sizes WXS-WXL

- Corespun fabric for enhanced durability
- LYCRA® content for stretch and mobility
- Wide open racerback with low cut arm holes
- Cup insert compatible
- Support level: low to medium
- Flatlock seams and no side seam prevent underarm chafing
- Icebreaker branded elastic



103020510
MYSTIC
NEW



103020432
BLUE SPRUCE
NEW

SPRITE HOT PANTS

¼   - Corespun

Fabric 150gm jersey corespun/
83% Merino/12% Nylon/
5% LYCRA®

Fit Slim

Sizes WXS-WXL

- Corespun fabric for enhanced durability
- LYCRA® content for stretch and mobility
- Forward set side seams for comfort
- Icebreaker branded elastic waistband

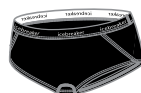

103023001
BLACK

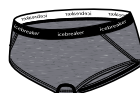

103023013
GRITSTONE HTHR

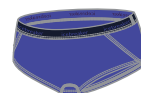

103023510
MYSTIC
NEW



103023432
BLUE SPRUCE
NEW

SIREN BRA

½   - Corespun

Fabric 150gm jersey corespun/
83% Merino/12% Nylon/
5% LYCRA®

Fit Slim

Sizes WXS-WXL

- Corespun fabric for enhanced durability
- LYCRA® content for stretch and mobility
- Cup insert compatible
- Support level: low
- Adjustable straps
- No side seams prevent chafing
- Icebreaker tonal screen print logo



103026001
BLACK

SIREN CAMI

¼   - Corespun

Fabric 150gm jersey corespun/
83% Merino/12% Nylon/
5% LYCRA®

Fit Slim

Sizes WXS-WXL

- Corespun fabric for enhanced durability
- LYCRA® content for stretch and mobility
- Feminine scoop neck
- Adjustable strap construction
- Icebreaker tonal screen print logo



103193001
BLACK

103193101
SNOW

103193432
BLUE SPRUCE
NEW



SIREN TANK

¼   - Corespun

Fabric 150gm jersey corespun/
83% Merino/12% Nylon/
5% LYCRA®

Fit Slim

Sizes WXS-WXL

- Corespun fabric for enhanced durability
- LYCRA® content for stretch and mobility
- Feminine scoop neck
- Icebreaker tonal screen print logo



103213001
BLACK

103213004
GRITSTONE HTHR

103213101
SNOW



103213508
LOTUS
NEW

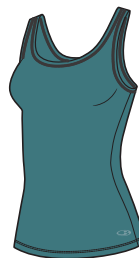

103213432
BLUE SPRUCE
NEW
LIMITED

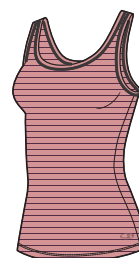

103213624
STRIPE
WOOD ROSE
NEW



SIREN LS SWEETHEART

 - Corespun

Fabric 150gm jersey corespun/
83% Merino/12% Nylon/
5% LYCRA®

Fit Slim

Sizes WXS-WXL

- Corespun fabric for enhanced durability
- LYCRA® content for stretch and mobility
- Soft V-neck
- Icebreaker tonal screen print logo



103194001
BLACK



103194004
GRITSTONE HTHR
LIMITED

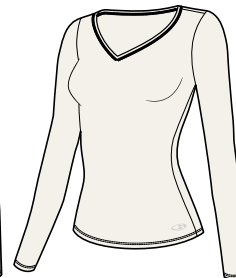

103194101
SNOW



103194508
LOTUS
NEW

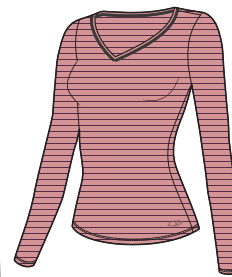

103194624
STRIPE
WOOD ROSE
NEW



SIREN THONG

¼   - Corespun

Fabric	150gm jersey corespun/ 83% Merino/12% Nylon/ 5% LYCRA®
Fit	Slim
Sizes	WXS-WXL

- Corespun fabric for enhanced durability
- LYCRA® content for stretch and mobility
- Low profile elastic waist and leg opening
- Forward set side seams for comfort

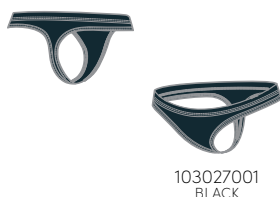

SIREN BIKINI

¼   - Corespun

Fabric	150gm jersey corespun/ 83% Merino/12% Nylon/ 5% LYCRA®
Fit	Slim
Sizes	WXS-WXL

- Corespun fabric for enhanced durability
- LYCRA® content for stretch and mobility
- Low profile elastic waist and leg opening
- Side seams moved forward for additional comfort
- Icebreaker tonal screen print logo

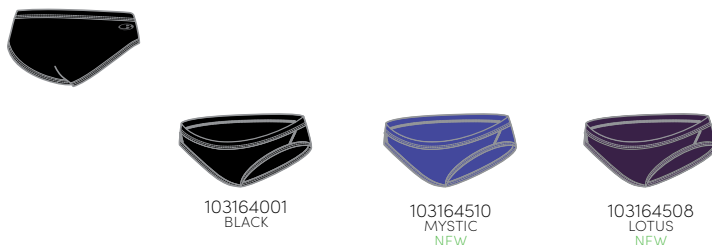

SIREN HIPKINI

¼   - Corespun

Fabric	150gm jersey corespun/ 83% Merino/12% Nylon/ 5% LYCRA®
Fit	Slim
Sizes	WXS-WXL

- Corespun fabric for enhanced durability
- LYCRA® content for stretch and mobility
- Low profile elastic waist and leg opening
- Low profile side seams for comfort
- Icebreaker tonal screen print logo

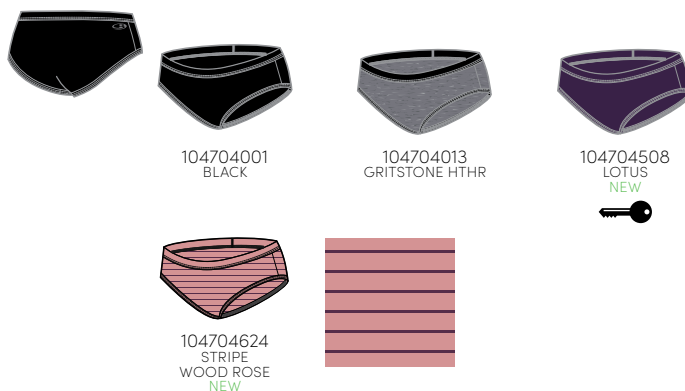



icebreaker

icebreake

WOMEN'S BASE LAYER

Natural performance next-to-skin essentials,
designed by nature as your primary layer for
comfort, support and all-day protection.

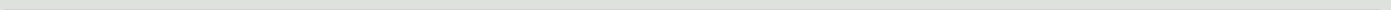

NEXT TO SKIN – BASE LAYER

260 ZONE

260 g/m²

260 ZONE LS CREWE

 - BodyfitZONE™

Fabric Solid	260gm jersey/97% Merino/3% LYCRA®
Fabric Mesh	180gm eyelet/98% Merino/1% LYCRA®/1% Nylon
Fabric Insert	215gm waffle/100% Merino
Fit	Slim
Sizes	WXS-WXL

- LYCRA® content for stretch and mobility
- Zoned body mapping technology for optimal thermal regulation
- Strategically placed merino mesh for ventilation
- Flatlock seams prevent chafing
- Raglan sleeve construction for mobility
- Underarm gusset for comfort and mobility
- Dropped front and back hem for added coverage
- Centre back length: 73cm/28¾", size M
- Icebreaker heat transfer logo



104477A01
JET HTHR/BLACK
NEW

104477C07
LOTUS/MYSTIC
NEW

104477B11
ARCTIC TEAL/
MIDNIGHT NAVY
NEW
LIMITED

260 ZONE LS HALF ZIP

 - BodyfitZONE™

Fabric Solid	260gm jersey/97% Merino/3% LYCRA®
Fabric Mesh	180gm eyelet/98% Merino/1% LYCRA®/1% Nylon
Fabric Insert	215gm waffle/100% Merino
Fit	Slim
Sizes	WXS-WXL

- LYCRA® content for stretch and mobility
- Zoned body mapping technology for optimal thermal regulation
- Zip neck collar for temperature regulation
- Strategically placed merino mesh for ventilation
- Flatlock seams prevent chafing
- Raglan sleeve construction for mobility
- Underarm gusset for comfort and mobility
- Dropped front and back hem for added coverage
- Centre back length: 73cm/28¾", size M
- Icebreaker heat transfer logo



104394A01
JET HTHR/BLACK
NEW

104394C07
LOTUS/MYSTIC
NEW

104394B11
ARCTIC TEAL/
MIDNIGHT NAVY
NEW
LIMITED

NEXT TO SKIN – BASE LAYER

260 ZONE

260 g/m²

NEW STYLE

260 ZONE LEGLESS

½  - BodyfitZONE™

Fabric Solid	260gm jersey/97% Merino/3% LYCRA®
Fabric Mesh	180gm eyelet/98% Merino/ 1% LYCRA®/1% Nylon
Fit	Slim
Sizes	WXS-WXL

- LYCRA® content for stretch and mobility
- Zoned body mapping technology for optimal thermal regulation
- Icebreaker branded brushed elastic waistband
- Strategically placed merino mesh for ventilation
- Flatlock seams prevent chafing
- Gusset for comfort and mobility
- Inseam: 49.9cm/19¾", size M



104889A01
JET HTHR/BLACK
NEW
LIMITED

260 ZONE LEGGINGS

 - BodyfitZONE™

Fabric Solid	260gm jersey/97% Merino/3% LYCRA®
Fabric Mesh	180gm eyelet/98% Merino/ 1% LYCRA®/1% Nylon
Fit	Slim
Sizes	WXS-WXL

- LYCRA® content for stretch and mobility
- Zoned body mapping technology for optimal thermal regulation
- Icebreaker branded brushed elastic waistband
- Strategically placed merino mesh for ventilation
- Flatlock seams prevent chafing
- Gusset for comfort and mobility
- Inseam: 72cm/28¼", size M



104396A01
JET HTHR/BLACK

104396C07
LOTUS/MYSTIC
NEW

NEXT TO SKIN – BASE LAYER

200 ZONE

200 g/m²

200 ZONE LS CREWE

 - BodyfitZONE™

Fabric Main	200gm jersey/96% Merino/4% LYCRA®
Fabric Mesh	180gm eyelet/98% Merino/1% LYCRA®/1% Nylon
Fit	Slim
Sizes	WXS-WXL

- LYCRA® content for stretch and mobility
- Strategically placed merino mesh for ventilation
- Flatlock seams prevent chafing
- Raglan sleeve construction for mobility
- Underarm gusset for comfort and mobility
- Dropped front and back hem for added coverage
- Centre back length: 70.2cm/27¾", size M
- Icebreaker heat transfer logo



104426A14
JET HTHR/LOTUS
NEW



104426C08
MYSTIC/
MIDNIGHT NAVY
NEW
LIMITED

200 ZONE LS HALF ZIP

 - BodyfitZONE™

Fabric Main	200gm jersey/96% Merino/4% LYCRA®
Fabric Mesh	180gm eyelet/98% Merino/1% LYCRA®/1% Nylon
Fit	Slim
Sizes	WXS-WXL

- LYCRA® content for stretch and mobility
- Zip neck collar for temperature regulation
- Strategically placed merino mesh for ventilation
- Flatlock seams prevent chafing
- Raglan sleeve construction for mobility
- Underarm gusset for comfort and mobility
- Dropped front and back hem for added coverage
- Centre back length: 70.2cm/27¾", size M
- Icebreaker heat transfer logo



104425A14
JET HTHR/LOTUS
NEW
LIMITED

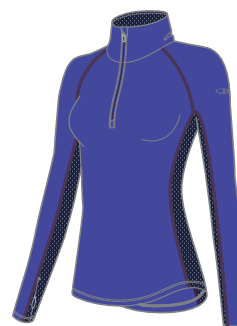

104425C08
MYSTIC/
MIDNIGHT NAVY
NEW
LIMITED

NEXT TO SKIN – BASE LAYER

200 ZONE

200 g/m²

200 ZONE LEGGINGS

½  - BodyfitZONE™

Fabric Main	200gm jersey/96% Merino/4% LYCRA®
Fabric Mesh	180gm eyelet/98% Merino/1% LYCRA®/1% Nylon
Fit	Slim
Sizes	WXS-WXL

- LYCRA® content for stretch and mobility
- Icebreaker branded brushed elastic waistband
- Strategically placed merino mesh for ventilation
- Flatlock seams prevent chafing
- Gusset for comfort and mobility
- Inseam: 72cm/28¼", size M



104427A14
JET HTHR/LOTUS
NEW

200 ZONE ONE SHEEP SUIT

DOUBLE SIZE   - BodyfitZONE™

Fabric Main	200gm jersey/96% Merino/4% LYCRA®
Fabric Mesh	180gm eyelet/98% Merino/1% LYCRA®/1% Nylon
Fabric Side panels: Hood, Shoulder, Leg	260gm jersey/97% Merino/3% LYCRA®
Fit	Slim
Sizes	WXS-WXL

- LYCRA® content for stretch and mobility
- Strategically placed merino mesh for ventilation
- Snug fitting protective hood
- Zip neck hood for temperature regulation
- Zipper chin guard and interior storm flap prevent chafing
- Forward set side seams for comfort
- Flatlock seams prevent chafing
- Raglan sleeve construction for mobility
- Underarm and leg gusset for comfort and mobility
- Back flap with 2-way zip
- Inseam: 72cm/28¼", size M
- Icebreaker heat transfer logo

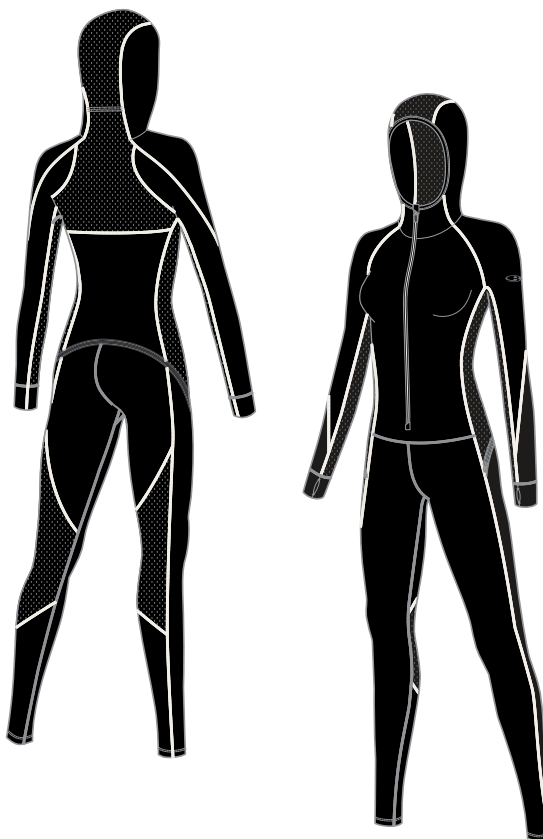

104464010
BLACK
NEW
LIMITED

NEXT TO SKIN – BASE LAYER

260 BODYFIT

260 g/m²

260 TECH LS CREWE



Fabric	260gm jersey/100% Merino
Fit	Slim
Sizes	WXS-WXL

- Offset shoulder seams prevent pack rub
- Flatlock seams prevent chafing
- Forward side seams for comfort
- Underarm gusset for comfort and mobility
- Drop tail hem for added coverage
- Centre back length: 69cm/27¼", size M
- Icebreaker tonal embroidered logo



104387001
BLACK

104387013
GRITSTONE HTHR

104387401
MIDNIGHT NAVY

104387510
MYSTIC
NEW

260 TECH LS HALF ZIP



Fabric	260gm jersey/100% Merino
Fit	Slim
Sizes	WXS-WXL

- Zip neck collar for temperature regulation
- Offset shoulder seams prevent pack rub
- Flatlock seams prevent chafing
- Forward side seams for comfort
- Underarm gusset for comfort and mobility
- Drop tail hem for added coverage
- Centre back length: 69cm/27¼", size M
- Icebreaker tonal embroidered logo



104390001
BLACK

104390013
GRITSTONE HTHR

260 TECH LEGGINGS



Fabric	260gm jersey/100% Merino
Fit	Slim
Sizes	WXS-WXL

- Icebreaker branded brushed elastic waistband
- Flatlock seams prevent chafing
- Gusset for comfort and mobility
- Inseam: 74.6cm/29¼", size M



104392001
BLACK

NEXT TO SKIN – BASE LAYER

260 BODYFIT

260 g/m²

250 VERTEX LS HALF ZIP

Fabric	250gm jacquard/ 100% Merino
Fit	Slim
Sizes	WXS-WXL

- Zip neck collar for temperature regulation
- Offset shoulder seams prevent pack rub
- Forward side seams for comfort
- Underarm gusset for comfort and mobility
- Drop tail hem for added coverage
- Centre back length: 68.9cm/27¼", size M
- Icebreaker tonal embroidered logo

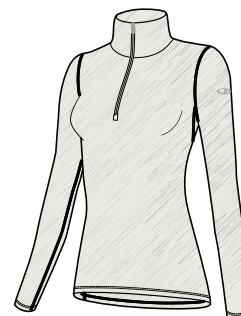

104718001
SNOW STORM
BLACK
NEW

104718101
SNOW STORM
SNOW
NEW
LIMITED

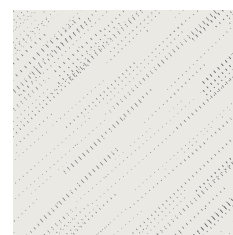
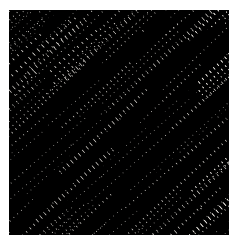

250 VERTEX LEGGINGS

Fabric	250gm jacquard/ 100% Merino
Fit	Slim
Sizes	WXS-WXL

- Icebreaker branded brushed elastic waistband
- Flatlock seams prevent chafing
- Gusset for comfort and mobility
- Inseam: 74.6cm/29¼", size M

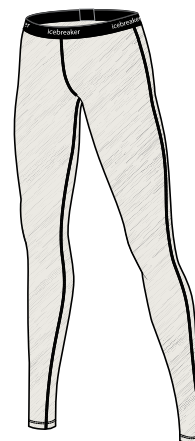

104720001
SNOW STORM
BLACK
NEW

104720101
SNOW STORM
SNOW
NEW
LIMITED

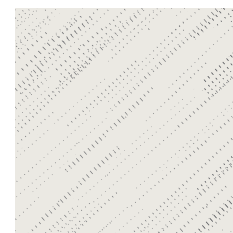
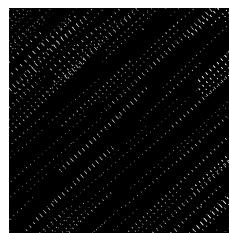

NEXT TO SKIN – BASE LAYER

260 BODYFIT

260 g/m²

250 VERTEX LS HALF ZIP

Fabric 250gm jacquard/
100% Merino

Fit Slim

Sizes WXS-WXL

- Zip neck collar for temperature regulation
- Offset shoulder seams prevent pack rub
- Forward side seams for comfort
- Underarm gusset for comfort and mobility
- Drop tail hem for added coverage
- Centre back length: 68.9cm/27¼", size M
- Icebreaker tonal embroidered logo



104719401
CRYSTALLINE
MIDNIGHT NAVY
NEW



104719510
CRYSTALLINE
MYSTIC
NEW

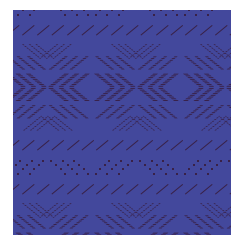
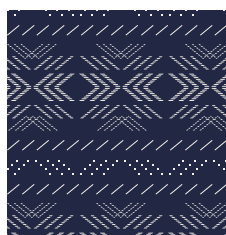

250 VERTEX LEGGINGS

Fabric 250gm jacquard/
100% Merino

Fit Slim

Sizes WXS-WXL

- Icebreaker branded brushed elastic waistband
- Flatlock seams prevent chafing
- Gusset for comfort and mobility
- Inseam: 74.6cm/29¼", size M



104721401
CRYSTALLINE
MIDNIGHT NAVY
NEW



104721510
CRYSTALLINE
MYSTIC
NEW
LIMITED

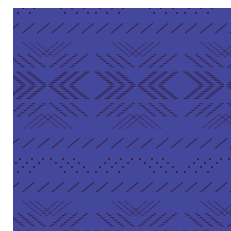
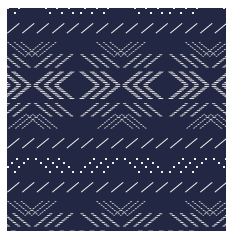

NEXT TO SKIN – BASE LAYER

200 BODYFIT

200 g/m²

200 OASIS DELUXE LS CREWE



Fabric	200gm jersey/100% Merino
Fit	Slim
Sizes	WXS-WXL

- Offset shoulder seams prevent pack rub
- Flatlock seams prevent chafing
- Underarm gusset for comfort and mobility
- Drop tail hem for added coverage
- Centre back length: 69cm/27¼", size M
- Icebreaker tonal embroidered logo



104385A04
BLACK/
GRITSTONE HTHR
NEW
LIMITED



104385B03
MIDNIGHT NAVY/
MYSTIC
NEW
LIMITED



200 OASIS DELUXE LEGGINGS



Fabric	200gm jersey/100% Merino
Fit	Slim
Sizes	WXS-WXL

- Covered elastic waistband
- Contour waist for fit and comfort
- Flatlock seams prevent chafing
- Gusset for comfort and mobility
- Inseam: 74.6cm/29¼", size M
- Icebreaker tonal embroidered logo



104386A04
BLACK/
GRITSTONE HTHR
NEW
LIMITED



104386B03
MIDNIGHT NAVY/
MYSTIC
NEW
LIMITED



NEXT TO SKIN – BASE LAYER

200 BODYFIT

200 g/m²

200 OASIS LS CREWE



Fabric	200gm jersey/100% Merino
Fit	Slim
Sizes	WXS-WXL

- Offset shoulder seams prevent pack rub
- Flatlock seams prevent chafing
- Set-in sleeve construction with raglan back
- Underarm gusset for comfort and mobility
- Drop tail hem for added coverage
- Centre back length: 69cm/27¼", size M
- Icebreaker tonal embroidered logo



104375001
BLACK

104375013
GRITSTONE HTHR

104375423
MIDNIGHT NAVY



104375510
MYSTIC
NEW



104375620
AMORE
NEW

104375426
NIGHTFALL
NEW

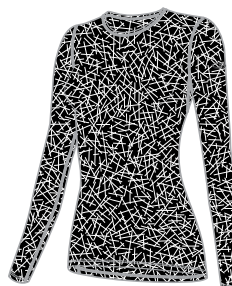

104715001
SKY PATHS
BLACK
NEW

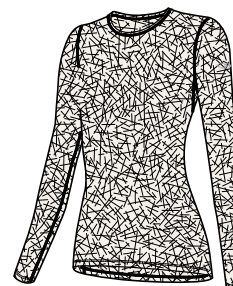

104715101
SKY PATHS
SNOW
NEW

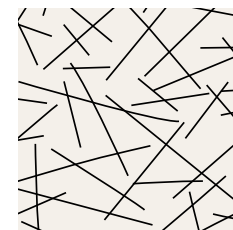
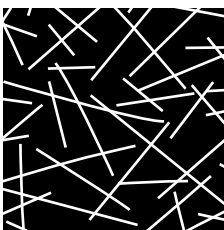

NEXT TO SKIN – BASE LAYER

200 BODYFIT

200 g/m²

200 OASIS LS CREWE (continued)



Fabric	200gm jersey/100% Merino
Fit	Slim
Sizes	WXS-WXL

- Offset shoulder seams prevent pack rub
- Flatlock seams prevent chafing
- Set-in sleeve construction with raglan back
- Underarm gusset for comfort and mobility
- Drop tail hem for added coverage
- Centre back length: 69cm/27¼", size M
- Icebreaker tonal embroidered logo

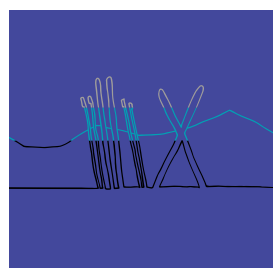

200 OASIS LS CREWE
SKIS IN SNOW
Artist: Jen Cooke



104897001
SKIS IN SNOW
BLACK
NEW

104897401
SKIS IN SNOW
MIDNIGHT NAVY
NEW

104897510
SKIS IN SNOW
MYSTIC
NEW
LIMITED

200 OASIS LS SCOOP



Fabric	200gm jersey/100% Merino
Fit	Slim
Sizes	WXS-WXL

- Feminine scoop neck
- Offset shoulder seams prevent pack rub
- Flatlock seams prevent chafing
- Set-in sleeve construction with raglan back
- Underarm gusset for comfort and mobility
- Drop tail hem for added coverage
- Centre back length: 69cm/27¼", size M
- Icebreaker tonal embroidered logo



104378001
BLACK

104378013
GRITSTONE HTHR

104378620
AMORE
NEW

200 OASIS LS V



Fabric	200gm jersey/100% Merino
Fit	Slim
Sizes	WXS-WXL

- Offset shoulder seams prevent pack rub
- Flatlock seams prevent chafing
- Set-in sleeve construction with raglan back
- Underarm gusset for comfort and mobility
- Drop tail hem for added coverage
- Centre back length: 69cm/27¼", size M
- Icebreaker tonal embroidered logo



104379010
STRIPE
BLACK

104379508
STRIPE
LOTUS
NEW



NEXT TO SKIN – BASE LAYER

200 BODYFIT

200 g/m²

200 OASIS LS HALF ZIP



Fabric	200gm jersey/100% Merino
Fit	Slim
Sizes	WXS-WXL

- Zip neck collar for temperature regulation
- Offset shoulder seams prevent pack rub
- Flatlock seams prevent chafing
- Set-in sleeve construction with raglan back
- Underarm gusset for comfort and mobility
- Drop tail hem for added coverage
- Centre back length: 69cm/27¼", size M
- Icebreaker tonal embroidered logo



104380001
BLACK

200 OASIS LEGLESS



Fabric	200gm jersey/100% Merino
Fit	Slim
Sizes	WXS-WXL

- Icebreaker branded brushed elastic waistband
- Flatlock seams prevent chafing
- Gusset for comfort and mobility
- Inseam: 49.9cm/16¾", size M



104382001
BLACK

200 OASIS LEGGINGS



Fabric	200gm jersey/100% Merino
Fit	Slim
Sizes	WXS-WXL

- Icebreaker branded brushed elastic waistband
- Flatlock seams prevent chafing
- Gusset for comfort and mobility
- Inseam: 74.6cm/29¼", size M



104383001
BLACK

NEXT TO SKIN – BASE LAYER

175 BODYFIT

175 g/m²

175 EVERYDAY CAMI

½ 

Fabric	175gm rib/100% Merino
Fit	Slim
Sizes	WXS-WXL

- Rib fabric provides stretch and comfort
- Feminine scoop neck
- Adjustable strap construction
- Centre back length: 63cm/24¾", size M
- Icebreaker tonal embroidered logo



104469001
BLACK

175 EVERYDAY LS CREWE



Fabric	175gm rib/100% Merino
Fit	Slim
Sizes	WXS-WXL

- Rib fabric provides stretch and comfort
- Centre back length: 66.5cm/26¼", size M
- Icebreaker tonal embroidered logo



104471001
BLACK

175 EVERYDAY LS SCOOP



Fabric	175gm rib/100% Merino
Fit	Slim
Sizes	WXS-WXL

- Rib fabric provides stretch and comfort
- Feminine scoop neck
- Centre back length: 66.5cm/26¼", size M
- Icebreaker tonal embroidered logo



104472001
BLACK

NEXT TO SKIN – BASE LAYER

175 BODYFIT

175 g/m²

175 EVERYDAY LEGGINGS

½ 

Fabric	175gm rib/100% Merino
Fit	Slim
Sizes	WXS-WXL

- Rib fabric provides stretch and comfort
- Icebreaker branded brushed elastic waistband
- Inseam: 72.8cm/28¾", size M



104476001
BLACK



MEN'S ADVENTURE

MADE TO ENDURE

Natural performance adventure wear, designed by nature for all-terrain pursuits. Providing confidence, comfort and durability whatever your adventure.



ICEBREAKER ADVENTURE - HIKE

FIRST LAYER

SPHERE SS CREWE

 - Cool-Lite™  - Corespun

Fabric 130gm jersey corespun/
52% Merino/35% TENCEL®/
13% Nylon

Fit Regular

Sizes S-XXL

- Cool-Lite™ fabric for comfort in warm to hot conditions
- Corespun fabric for enhanced durability
- Offset shoulder seams prevent pack rub
- Centre back length: 75cm/29.5", size L
- Icebreaker pip label



104570030
BLACK HTHR
NEW

104570440
MIDNIGHT NAVY HTHR

104570431
THUNDER

104570625
CABERNET HTHR
NEW

SPHERE LS CREWE

 - Cool-Lite™  - Corespun

Fabric 130gm jersey corespun/
52% Merino/35% TENCEL®/
13% Nylon

Fit Regular

Sizes S-XXL

- Cool-Lite™ fabric for comfort in warm to hot conditions
- Corespun fabric for enhanced durability
- Offset shoulder seams prevent pack rub
- Centre back length: 75cm/29.5", size L
- Icebreaker pip label



104569030
BLACK HTHR
LIMITED

TECH LITE SS CREWE

 - Corespun

Fabric 150gm jersey corespun/
87% Merino/13% Nylon

Fit Regular

Sizes S-XXL

- Corespun fabric for enhanced durability
- Centre back length: 75cm/29½", size L
- Icebreaker pip label



103860001
BLACK
KEY

103860013
GRITSTONE HTHR

103860423
MIDNIGHT
NAVY
NEW

103860619
CHILI RED
LIMITED

103860433
SURF
NEW

ICEBREAKER ADVENTURE – HIKE

FIRST LAYER

TECH LITE LS CREWE

 - Corespun

Fabric	150gm jersey corespun/ 87% Merino/13% Nylon
--------	--

Fit	Regular
-----	---------

Sizes	S-XXL
-------	-------

- Corespun fabric for enhanced durability
- Lightweight comfort
- Offset shoulder seams prevent pack rub
- Centre back length: 75cm/29½", size L
- Icebreaker pip label



103861001
BLACK
LIMITED

ICEBREAKER ADVENTURE - HIKE

FIRST LAYER - ARTIST TEES

TECH LITE SS CREWE - ARTIST TEES

 - Corespun

Fabric	150gm jersey corespun/ 87% Merino/13% Nylon
Fit	Regular
Sizes	S-XXL

- Ultimate adventure tee
- Corespun fabric for enhanced durability
- Centre back length: 75cm/29½", size L
- Icebreaker pip label



TECH LITE SS CREWE
EVEREST CREST

Artist: Scott Elser



104732001
EVEREST CREST
BLACK
NEW



104732401
EVEREST CREST
MIDNIGHT NAVY
NEW



104732013
EVEREST CREST
GRITSTONE HTHR
NEW

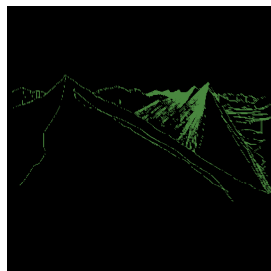

TECH LITE SS CREWE
PEAK IN REACH

Artist: Bill Carden-Horton



104726001
PEAK IN REACH
BLACK
NEW



104726013
PEAK IN REACH
GRITSTONE HTHR
NEW



104726616
PEAK IN REACH
CABERNET
NEW



104726431
PEAK IN REACH
THUNDER
NEW

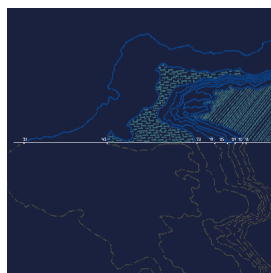

TECH LITE SS CREWE
GLACIAL LINES

Artist: Zachary Snyder



104727401
GLACIAL LINES
MIDNIGHT NAVY
NEW



ICEBREAKER ADVENTURE - HIKE

FIRST LAYER - ARTIST TEES

TECH LITE SS CREWE - ARTIST TEES (continued)

 - Corespun

Fabric	150gm jersey corespun/ 87% Merino/13% Nylon
Fit	Regular
Sizes	S-XXL

- Ultimate adventure tee
- Corespun fabric for enhanced durability
- Centre back length: 75cm/29½", size L
- Icebreaker pip label

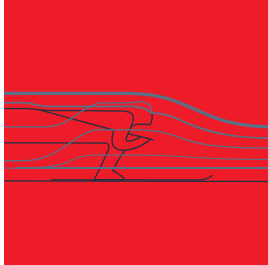

TECH LITE SS CREWE
SKI RACER
Artist: Damon Watters

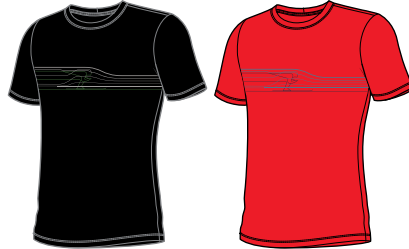

104722001
SKI RACER
BLACK
NEW

104722601
SKI RACER
CHILI RED
NEW



TECH LITE SS CREWE
BEAR LIFT
Artist: Damon Watters



104724013
BEAR LIFT
GRITSTONE HTHR
NEW

104724433
BEAR LIFT
SURF
NEW
LIMITED

ICEBREAKER ADVENTURE - HIKE

FIRST LAYER - ARTIST TEES

TECH LITE LS CREWE - ARTIST TEES

 - Corespun

Fabric	150gm jersey corespun/ 87% Merino/13% Nylon
Fit	Regular
Sizes	S-XXL

- Ultimate adventure tee
- Corespun fabric for enhanced durability
- Centre back length: 75cm/29½", size L
- Icebreaker pip label

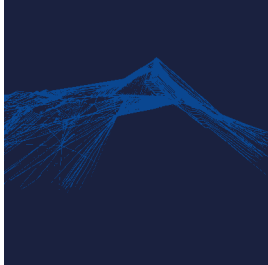

TECH LITE LS CREWE
SHEAR

Artist: Bill Carden-Horton



104731401
SHEAR
MIDNIGHT NAVY
NEW



104731013
SHEAR
GRITSTONE HTHR
NEW

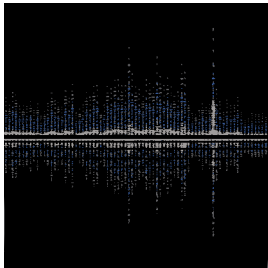

TECH LITE LS CREWE
SNOW WAVE

Artist: Zachary Snyder

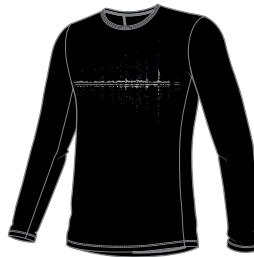

104729001
SNOW WAVE
BLACK
NEW
LIMITED

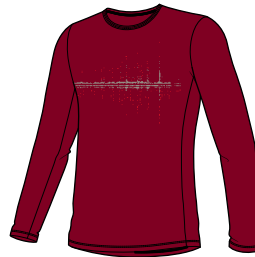

104729616
SNOW WAVE
CABERNET
NEW
LIMITED

ICEBREAKER ADVENTURE - HIKE

MID LAYER AND BOTTOMS

QUANTUM LS ZIP HOOD



Fabric Main	260gm terry/98% Merino/ 2% LYCRA®
Fabric Mesh	280gm eyelet/98% Merino/ 2% LYCRA®
Fit	Slim
Sizes	S-XXL

- LYCRA® content for stretch and mobility
- Fitted hood for warmth and protection
- Reflective centre front zip for visibility in low light
- Zipper chin guard and interior storm flap prevent chafing
- Flatlock seams prevent chafing
- Forward set side seams for comfort
- Raglan sleeve construction for mobility
- Strategically placed merino eyelet for ventilation
- Underarm gusset for comfort and mobility
- Zippered chest pocket with media cord port
- Zippered hand pockets
- Centre back length: 77.2cm/30½", size L
- Icebreaker reflective heat transfer logos



PERSIST PANTS

Fabric Main	138gm woven/60% Nylon/ 35% Merino/5% Spandex with DWR finish
Fabric Waistband	145gm eyelet corespun/ 51% Merino/34% TENCEL®/ 15% Nylon
Fit	Regular
Sizes	30-40

- Nylon outer face for durability with Merino next to skin
- Spandex content for stretch and mobility
- Internal Cool-Lite™ lined waistband for faster wicking and comfort
- Corespun fabric in waistband for enhanced durability
- Front fly with zip closure
- Articulated knee seams for enhanced range of motion
- Gusset for comfort and mobility
- Hand pockets
- Zippered side stash pocket
- Inseam: 81.3cm/32", size 36
- Icebreaker pip label



WATER REPELLENT

ICEBREAKER ADVENTURE - HIKE/SNOW

MID LAYER

DESCENDER VEST

UPDATED STYLE

 - RealFLEECE®  - Corespun

Fabric Main	240gm textured brushed terry RealFLEECE®/84% Merino/9% Nylon/7% LYCRA®
Fabric Panels	200gm unbrushed terry corespun/88% Merino/9% Nylon/3% LYCRA®
Fit	Slim
Sizes	S-XXL



104855A01
JET HTHR/BLACK
NEW
LIMITED

- Updated design
- Channeled fleece provides warmth and temperature regulation
- Corespun fabric for enhanced durability
- LYCRA® content for stretch and mobility
- Reverse coil centre front zip
- Zipper chin guard and interior storm flap prevent chafing
- Flatlock seams prevent chafing
- Offset shoulder seams prevent pack rub
- Forward set side seams for comfort
- Zippered chest pocket
- Zippered hand pockets
- Drop tail hem for added coverage
- Centre back length: 76.6cm/30¼", size L
- Icebreaker heat transfer logo

DESCENDER LS ZIP

UPDATED STYLE

  - RealFLEECE®  - Corespun

Fabric Main	240gm textured brushed terry RealFLEECE®/84% Merino/9% Nylon/7% LYCRA®
Fabric Panels	200gm unbrushed terry corespun/88% Merino/9% Nylon/3% LYCRA®
Fit	Slim
Sizes	S-XXL



104853A01
JET HTHR/BLACK
NEW

104853B10
SURF/
MIDNIGHT NAVY
NEW
LIMITED

104853C09
CABERNET/
CHARRED
NEW
LIMITED



- Updated design
- Channeled fleece provides warmth and temperature regulation
- Corespun fabric for enhanced durability
- LYCRA® content for stretch and mobility
- Reverse coil centre front zip
- Zipper chin guard and interior storm flap prevent chafing
- Flatlock seams prevent chafing
- Offset shoulder seams prevent pack rub
- Forward set side seams for comfort
- Zippered chest pocket
- Zippered hand pockets
- Drop tail hem for added coverage
- Centre back length: 76.6cm/30¼", size L
- Icebreaker heat transfer logo

ICEBREAKER ADVENTURE - HIKE/SNOW

MID LAYER

UPDATED STYLE

DESCENDER LS ZIP HOOD

- Corespun

Fabric Main	240gm textured brushed terry RealFLEECE®/84% Merino/9% Nylon/7% LYCRA®
Fabric Panels	200gm unbrushed terry corespun/88% Merino/9% Nylon/3% LYCRA®
Fit	Slim
Sizes	S-XXL

- Updated design
- Channeled fleece provides warmth and temperature regulation
- Corespun fabric for enhanced durability
- LYCRA® content for stretch and mobility
- Fitted hood for warmth and protection
- Reverse coil centre front zip
- Zipper chin guard and interior storm flap prevent chafing
- Flatlock seams prevent chafing
- Offset shoulder seams prevent pack rub
- Forward set side seams for comfort
- Zippered chest pocket
- Zippered hand pockets
- Drop tail hem for added coverage
- Centre back length: 76.6cm/30¼", size L
- Icebreaker heat transfer logo



104854401
MIDNIGHT NAVY

NEW



DESCENDER HYBRID LS HALF ZIP HOOD

- RealFLEECE® - Corespun - MerinoLOFT™

Fabric Fleece	240gm textured brushed terry RealFLEECE®/84% Merino/9% Nylon/7% LYCRA®
Fabric Quilting Face	49gm Pertex® Quantum Air 20 denier/100% Nylon with DWR finish
Insulation: 70gm MerinoLOFT™	
Fit	Slim
Sizes	S-XXL

- Hybrid construction with zoned MerinoLOFT™ front panel for core warmth and wind protection
- Channeled fleece provides warmth and temperature regulation
- Corespun fabric for enhanced durability
- LYCRA® content for stretch and mobility
- Lightweight Pertex® Quantum Air nylon fabric for durability and compressibility
- Fitted hood for warmth and protection
- Reverse coil centre front zip
- Zipper chin guard and interior storm flap prevent chafing
- Offset shoulder seams prevent pack rub
- Forward set side seams for comfort
- Zippered kangaroo pocket
- Drop tail hem for added coverage
- Centre back length: 77.5cm/30½", size L
- Icebreaker heat transfer logo



104279B10
SURF/
MIDNIGHT NAVY

NEW

ICEBREAKER ADVENTURE – HIKE/SNOW

MID LAYER

DESCENDER HYBRID JACKET

 - RealFLEECE®  - Corespun  - MerinoLOFT™

Fabric Fleece	240gm textured brushed terry RealFLEECE®/84% Merino/9% Nylon/7% LYCRA®
Fabric Quilting Face	49gm Pertex® Quantum Air 20 denier/100% Nylon with DWR finish
Insulation:	70gm MerinoLOFT™
Fit	Slim
Sizes	S-XXL

- Hybrid construction with zoned MerinoLOFT™ front panel for core warmth and wind protection
- Channeled fleece provides warmth and temperature regulation
- Corespun fabric for enhanced durability
- LYCRA® content for stretch and mobility
- Lightweight Pertex® Quantum Air nylon fabric for durability and compressibility
- Reverse coil centre front zip
- Zipper chin guard and interior storm flap prevent chafing
- Offset shoulder seams prevent pack rub
- Forward set side seams for comfort
- Zippered hand pockets
- Drop tail hem for added coverage
- Centre back length: 77.6cm/30½", size L
- Icebreaker heat transfer logo



104280423
MIDNIGHT NAVY
NEW

ICEBREAKER ADVENTURE - HIKE/SNOW

OUTER LAYER

HYPERIA LITE HYBRID JACKET

▼ WIND RESISTANT 💧 WATER REPELLENT

 - MerinoLOFT™

Fabric Main shell	49gm Pertex® Quantum Air 20 denier/100% Nylon with DWR finish
Fabric Side panels (Black)	255gm terry/46% Recycled Nylon/38% Merino/16% LYCRA®
Fabric Side panels (Colours)	250gm terry/48% Polyester/ 36% Merino/16% LYCRA®
Insulation Body	100gm MerinoLOFT™
Fabric Lining	51gm 33 denier woven/ 100% Nylon
Fit	Regular
Sizes	S-XXL



104288001
BLACK

104288C01
CHARRED/BLACK
NEW

104288B10
SURF/
MIDNIGHT NAVY
NEW

- Hybrid construction with zoned MerinoLOFT™ front and back panels for core warmth and wind protection
- Lightweight Pertex® Quantum Air nylon fabric for durability and compressibility
- Reverse coil centre front zip with DWR
- Zipper chin guard and interior storm flap prevent chafing
- Offset shoulder seams prevent pack rub
- Knit side and underarm panels for contour body fit, layering ease, and range of mobility
- Zippered hand pockets with DWR
- Zippered interior security pocket
- Packable into interior pocket
- Drop tail hem for added coverage
- Centre back length: 80.9cm/31¾", size L
- Icebreaker heat transfer logo

HYPERIA LITE VEST

▼ WINDRESISTANT 💧 WATER REPELLENT

 - MerinoLOFT™

Fabric Main shell	49gm Pertex® Quantum Air 20 denier/100% Nylon with DWR finish
Insulation	70gm MerinoLOFT™
Fabric Lining	51gm 33 denier woven/ 100% Nylon
Fit	Regular
Sizes	S-XXL



103870001
BLACK

103870433
SURF
NEW

- Lightweight Pertex® Quantum Air nylon fabric for durability and compressibility
- Reverse coil centre front zip with DWR
- Zipper chin guard and interior storm flap prevent chafing
- Offset shoulder seams and no quilting prevent pack rub
- Narrow side panel quilting for contour body fit, layering ease, and range of mobility
- Zippered hand pockets with DWR
- Zippered interior security pocket
- Packable into interior pocket
- Drop tail hem for added coverage
- Centre back length: 75.4cm/29¾", size L
- Icebreaker screen print logo

ICEBREAKER ADVENTURE - HIKE/SNOW

OUTER LAYER

HYPERIA LITE JACKET

▼ WIND RESISTANT 💧 WATER REPELLENT

 - MerinoLOFT™

Fabric Main shell	49gm Pertex® Quantum Air 20 denier/100% Nylon with DWR finish
Insulation	70gm MerinoLOFT™
Fabric Lining	51gm 33 denier woven/100% Nylon
Fit	Regular
Sizes	S-XXL

- Lightweight Pertex® Quantum Air nylon fabric for durability and compressibility
- Reverse coil centre front zip with DWR
- Zipper chin guard and interior storm flap prevent chafing
- Offset shoulder seams and no quilting prevent pack rub
- Narrow side panel quilting for contour body fit, layering ease, and range of mobility
- Zippered hand pockets with DWR
- Zippered interior security pocket
- Packable into interior pocket
- Drop tail hem for added coverage
- Centre back length: 76.5cm/30", size L
- Icebreaker screen print logo



103871001
BLACK

103871423
MIDNIGHT NAVY
NEW

103871616
CABERNET
NEW

HYPERIA HOODED JACKET

▼ WIND RESISTANT 💧 WATER REPELLENT

 - MerinoLOFT™

Fabric Main shell	49gm Pertex® Quantum Air 20 denier/100% Nylon with DWR finish
Insulation	180gm MerinoLOFT™
Fabric Lining	51gm 33 denier woven/100% Nylon
Fit	Regular
Sizes	S-XXL

- Lightweight Pertex® Quantum Air nylon fabric for durability and compressibility
- Snug fitting protective hood
- Reverse coil centre front zip with DWR
- Zipper chin guard and interior storm flap prevent chafing
- Offset shoulder seams and no quilting prevent pack rub
- Zippered hand pockets with DWR
- Zippered interior security pocket
- Packable into included stuff sack
- Centre back length: 77.9cm/30¾", size L
- Icebreaker heat transfer logo

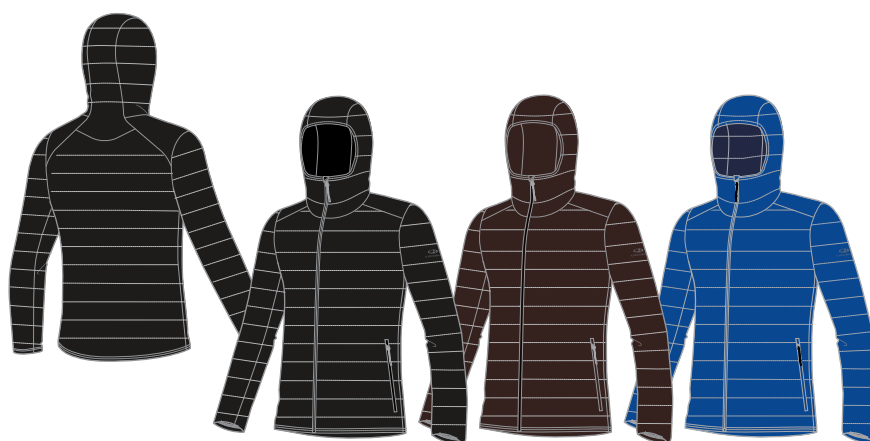

103874001
BLACK

103874207
CHARRED
NEW

103874433
SURF
NEW

ICEBREAKER ADVENTURE - SNOW

MID LAYER

NEW STYLE

ELEMENTAL LS ZIP

 - RealFLEECE®

Fabric 330gm brushed jacquard
RealFLEECE®/97% Merino/
3% LYCRA®

Fit Slim

Sizes S-XXL

- LYCRA® content for stretch and mobility
- Reverse coil centre front zip
- Zipper chin guard and interior storm flap prevent chafing
- Flatlock seams prevent chafing
- Offset shoulder seams prevent pack rub
- Forward set side seams for comfort
- Raised zippered hand pockets for pack compatibility
- Drop tail hem for added coverage
- Centre back length: 73.4cm/29", size L
- Icebreaker tonal embroidered logo



104896001
BLACK
NEW

104896619
CHILI RED
NEW
LIMITED

104896B01
MIDNIGHT NAVY/
BLACK
NEW
LIMITED



ELEMENTAL LS ZIP HOOD

 - RealFLEECE®

Fabric 330gm brushed jacquard
RealFLEECE®/97% Merino/
3% LYCRA®

Fit Slim

Sizes S-XXL

- LYCRA® content for stretch and mobility
- Fitted hood for warmth and protection
- Reverse coil centre front zip
- Offset shoulder seams prevent pack rub
- Zippered hand pockets
- Drop tail hem for added coverage
- Centre back length: 73.4cm/29", size L
- Icebreaker tonal embroidered logo



104490010
TEMPEST
BLACK
NEW

104490001
BLACK
LIMITED

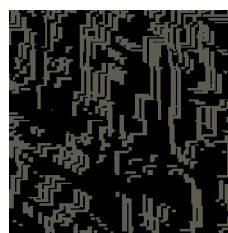

TEMPEST JACQUARD

ICEBREAKER ADVENTURE - SNOW

MID LAYER

LUMISTA HYBRID SWEATER JACKET

NEW STYLE

 - MerinoLOFT™

Fabric Front panel	51gm 30 denier woven/ 100% Recycled Polyester with DWR finish
Fabric Collar	9gg knit/100% Merino
Fabric Back, Sleeve	7gg knit/100% Merino
Fabric Side panel	7gg 2x2 rib/100% Merino
Insulation Front body, Shoulder panels	100gm MerinoLOFT™
Fabric Front panel lining	51gm 33 denier woven/ 100% Nylon
Fit	Slim
Sizes	WXS-WXL



104870001
BLACK
NEW



104870401
MIDNIGHT NAVY
NEW
LIMITED

- Hybrid construction with zoned MerinoLOFT™ panels at shoulders and front body for core warmth and protection
- Heavy gauge sweater knit provides warmth and comfort
- Reverse coil centre front zip with DWR
- Offset shoulder seams for comfort and mobility
- Zippered hand pockets with DWR
- Centre back length: 77cm/30¼", size L
- Icebreaker tonal embroidered logo

Available from 1st May 2020

ICEBREAKER ADVENTURE - SNOW

OUTER LAYER

HYPERIA ZONED JACKET

 - MerinoLOFT™

Fabric Main shell	49gm Pertex® Quantum Air 20 denier/100% Nylon with DWR finish
Insulation Quilted front, back, top sleeve panels	180gm MerinoLOFT™
Insulation Sides, Undersleeve panels	70gm MerinoLOFT™
Fabric Lining	51gm 33 denier woven/ 100% Nylon
Fit	Regular
Sizes	S-XXL

- Lightweight Pertex® Quantum Air nylon fabric for durability and compressibility
- Zoned quilting for optimal core warmth and thermal regulation
- Collar with internal elastic for warmth and wind protection
- Reverse coil centre front 2-way zip with DWR
- Zipper chin guard and interior storm flap prevent chafing
- Offset shoulder seams to prevent pack rub
- Internal storm cuffs for warmth and wind protection
- Strategically placed eyelet backed zippered vents with DWR for temperature regulation
- Zippered hand pockets with DWR
- Zippered interior security pocket
- Adjustable hem with draw cord
- Drop tail hem for added coverage
- Packable into included stuff sack
- Centre back length: 80.7cm/31¾", size L
- Icebreaker screen print logo

▼ WIND RESISTANT

💧 WATER REPELLENT

NEW STYLE



Available from 1st May 2020



MEN'S TRAINING

MADE TO PERFORM

Natural performance training wear designed to move, stretch and work with the body, naturally. Providing ultimate comfort, breathability and odour management for all training activities.

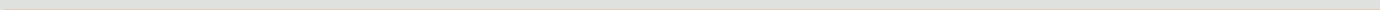

NATURAL RUNNING

Natural performance fibre technology enables the most comfortable and natural run experience for your outdoor trail adventures.



ICEBREAKER TRAINING - NATURAL RUNNING

FIRST LAYER

AMPLIFY SS CREWE

 - Cool-Lite™  - Corespun

Fabric Main	130gm jersey corespun/ 52% Merino/35% TENCEL®/ 13% Nylon
Fabric Mesh	135gm eyelet corespun/ 51% Merino/35% TENCEL®/ 14% Nylon
Fit	Slim
Sizes	S-XXL

- Cool-Lite™ fabric for faster wicking and comfort in warm to hot conditions
- Corespun fabric for enhanced durability
- Eyelet mesh back for full ventilation
- Offset shoulder seams for comfort
- Drop tail hem for added coverage
- Centre back length: 76.2cm/30", size L
- Icebreaker reflective heat transfer logo

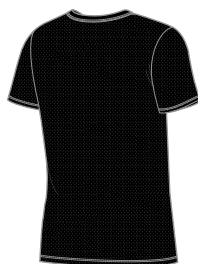

104581010
BLACK
NEW



104581B08
BLUE SPRUCE/
NIGHTFALL
NEW
LIMITED



AMPLIFY LS HALF ZIP

 - Cool-Lite™  - Corespun

Fabric Main	130gm jersey corespun/ 52% Merino/35% TENCEL®/ 13% Nylon
Fabric Mesh	135gm eyelet corespun/ 51% Merino/35% TENCEL®/ 14% Nylon
Fit	Slim
Sizes	S-XXL

- Cool-Lite™ fabric for faster wicking and comfort in warm to hot conditions
- Corespun fabric for enhanced durability
- Eyelet mesh back for full ventilation
- Offset shoulder seams for comfort
- Reflective zip for visibility in low light
- Drop tail hem for added coverage
- Centre back length: 75.9cm/30", size L
- Icebreaker reflective heat transfer logo



104809001
BLACK
NEW



104809B08
BLUE SPRUCE/
NIGHTFALL
NEW
LIMITED

NEW STYLE

VULTAIC LS CREWE



Fabric Main	200gm jersey/96% Merino/ 4% LYCRA®
Fabric Mesh	180gm eyelet/98% Merino/ 1% Nylon/1% LYCRA®
Fit	Regular
Sizes	S-XXL

- LYCRA® content for stretch and mobility
- Eyelet mesh panels for enhanced ventilation
- Flatlock seams prevent chafing
- Reflective detail on sleeves
- Drop tail hem for added coverage
- Centre back length: 75.9cm/30", size L
- Icebreaker reflective heat transfer logo



104813001
BLACK
NEW
LIMITED



104813016
METRO HTHR
NEW
LIMITED

NEW STYLE

ICEBREAKER TRAINING - NATURAL RUNNING

MID LAYER

NEW STYLE

DELTA LS ZIP



Fabric Main	260gm terry/98% Merino/ 2% LYCRA®
Fabric Side, underarm panels	260gm jersey/97% Merino/ 3% LYCRA®
Fit	Slim
Sizes	S-XXL

- LYCRA® content for stretch and mobility
- Reflective centre front zip for visibility in low light
- Forward set side seam for comfort
- Zipper chin guard and interior storm flap prevent chafing
- Flatlock seams prevent chafing
- Zippered hand pockets
- Reflective detail on sleeves
- Drop tail hem for added coverage
- Centre back length: 75.7cm/29¾", size L
- Icebreaker reflective heat transfer logo



104811A05
BLACK/JET HTHR
NEW
LIMITED

104811B06
NIGHTFALL/
JET HTHR
NEW
LIMITED



TECH TRAINER HYBRID VEST

WINDRESISTANT

Fabric Main	260gm jersey/97% Merino/3% LYCRA®
Fabric Overlay	50gm Pertex® Quantum Air 20 denier/ 100% Nylon with DWR finish
Fit	Slim
Sizes	S-XXL

- Zoned air permeable Pertex® Quantum Air nylon panels at front provide protection and breathability for optimal comfort in all conditions
- LYCRA® content for stretch and mobility
- Reflective centre front zip for visibility in low light
- Zipper chin guard and interior storm flap prevent chafing
- Offset shoulder seams prevent pack rub
- Zippered hand pockets
- Zippered chest pocket
- Drop tail hem for added coverage
- Centre back length: 74.5cm/29¼", size L
- Icebreaker reflective heat transfer logo



104296B06
NIGHTFALL/
JET HTHR
NEW
LIMITED

TECH TRAINER HYBRID JACKET

WINDRESISTANT



Fabric Main	260gm jersey/97% Merino/3% LYCRA®
Fabric Overlay	50gm Pertex® Quantum Air 20 denier/ 100% Nylon with DWR finish
Fit	Slim
Sizes	S-XXL

- Zoned air permeable Pertex® Quantum Air nylon panels at front provide protection and breathability for optimal comfort in all conditions
- LYCRA® content for stretch and mobility
- Reflective centre front zip for visibility in low light
- Zipper chin guard and interior storm flap prevent chafing
- Offset shoulder seams prevent pack rub
- Zippered hand pockets
- Drop tail hem for added coverage
- Centre back length: 74.4cm/29¼", size L
- Icebreaker reflective heat transfer logo



104298B06
NIGHTFALL/
JET HTHR
NEW

ICEBREAKER TRAINING - NATURAL RUNNING

OUTER LAYER

INCLINE WINDBREAKER

 - Cool-Lite™  - Corespun

 WINDRESISTANT  WATER REPELLENT

Fabric Outer	45gm 20 denier woven/100% Nylon with DWR finish
Fabric Mesh Lining	145gm eyelet corespun/51% Merino/34% TENCEL®/15% Nylon
Fit	Regular
Sizes	S-XXL

- Nylon outer face for weather protection
- Cool-Lite™ eyelet lining for faster wicking
- Corespun fabric for enhanced durability
- Reflective centre front zip for visibility in low light
- Laser cut holes for ventilation
- Zipper chin guard and interior storm flap prevent chafing
- Offset shoulder seams prevent pack rub
- Zippered hand pockets
- Packable into left hand pocket
- Drop tail hem for added coverage
- Adjustable hem with drawcord
- Centre back length: 73cm/28¾", size L
- Icebreaker reflective screen print logo



104176010
BLACK
LIMITED



104176432
BLUE SPRUCE
NEW
LIMITED

ICEBREAKER TRAINING - NATURAL RUNNING

BOTTOMS

 WATER REPELLENT

IMPULSE RUNNING SHORTS

 - Cool-Lite™  - Corespun

Fabric Main	50gm Pertex® Quantum Air 20 denier/ 100% Nylon with DWR finish
Fabric Mesh Lining	145gm eyelet corespun/51% Merino/ 34% TENCEL®/ 15% Nylon
Fit	Regular
Sizes	S-XXL



104586018
PANTHER

- Air permeable Pertex® Quantum Air nylon fabric for breathability and optimal comfort in all conditions
- Cool-Lite™ brief liner for faster wicking
- Corespun fabric for enhanced durability
- Internal Cool-Lite™ lined waistband for faster wicking and comfort
- Waistband with internal drawcord for adjustability
- Gusset for comfort and mobility
- Zippered back stash pocket
- Power mesh back hip pockets
- Inseam: 12.7cm/5", size L
- Icebreaker reflective heat transfer logo

TRACER TIGHTS

Fabric	255gm terry/46% Recycled Nylon/38% Merino/16% LYCRA®
Fit	Slim
Sizes	S-XXL



104302001
BLACK
LIMITED

- LYCRA® content for stretch and mobility
- Elastic waist
- Low profile single internal drawcord for adjustability
- Zippered back stash pocket
- Tapered leg opening
- Gussetted back leg with reflective zips for visibility in low light and easy on/off
- Gusset for comfort and mobility
- Inseam: 73cm/28¾", size L
- Icebreaker reflective heat transfer logo

NATURAL TRAINING

Natural performance training wear designed to move, stretch and work with the body, naturally. Providing ultimate comfort, breathability and odour management for all training activities.



ICEBREAKER TRAINING - NATURAL TRAINING

FIRST LAYER

KINETICA SS CREWE

 - Cool-Lite™  - Corespun

Fabric Main	155gm jersey corespun/ 50% Merino/33% TENCEL®/ 12% Nylon/5% LYCRA®
Fabric Mesh	145gm eyelet corespun/ 51% Merino/34% TENCEL®/ 15% Nylon
Fit	Regular
Sizes	S-XXL

- Cool-Lite™ fabric for faster wicking and comfort in warm to hot conditions
- Corespun fabric for enhanced durability
- Eyelet mesh back and shoulders for enhanced ventilation
- Bonded chest and centre back vertical seams
- Low profile merrow stitch
- Centre back length: 74.2cm/29¼", size L
- Icebreaker tonal screen print logo



104582A02
BLACK HTHR/
BLACK



104582A17
PANTHER/
BLUE SPRUCE

NEW



KINETICA LS CREWE

 - Cool-Lite™  - Corespun

Fabric Main	155gm jersey corespun/ 50% Merino/33% TENCEL®/ 12% Nylon/5% LYCRA®
Fabric Mesh	145gm eyelet corespun/ 51% Merino/34% TENCEL®/ 15% Nylon
Fit	Regular
Sizes	S-XXL

- Cool-Lite™ fabric for faster wicking and comfort in warm to hot conditions
- Corespun fabric for enhanced durability
- Eyelet mesh back and arms for enhanced ventilation
- Bonded chest and centre back vertical seams
- Low profile merrow stitch
- Centre back length: 74.2cm/29¼", size L
- Icebreaker tonal screen print logo



104585A03
BLACK/
BLACK HTHR
LIMITED





104585B09
BLUE SPRUCE/
PANTHER
NEW
LIMITED

ICEBREAKER TRAINING - NATURAL TRAINING

MID LAYER

MOMENTUM LS CREWE

NEW STYLE

 - Cool-Lite™  - Corespun

Fabric 260gm terry/44% TENCEL®/
43% Merino/7% LYCRA®/
6% Nylon

Fit Regular

Sizes S-XXL

- Cool-Lite™ fabric for faster wicking and comfort in warm to hot conditions
- Corespun fabric for enhanced durability
- LYCRA® content for stretch and mobility
- Raglan sleeve construction for mobility
- Centre back length: 73.2cm/28¾", size L
- Icebreaker tonal embroidered logo





104812014
FOSSIL
NEW
LIMITED

104812426
NIGHTFALL
NEW



MOMENTUM HOODED PULLOVER

UPDATED STYLE

 - Cool-Lite™  - Corespun

Fabric 260gm terry/44% TENCEL®/
43% Merino/7% LYCRA®/
6% Nylon

Fit Regular

Sizes S-XXL

- Updated design
- Cool-Lite™ fabric for faster wicking and comfort in warm to hot conditions
- Corespun fabric for enhanced durability
- LYCRA® content for stretch and mobility
- Loose fitting hood
- Raglan sleeve construction for mobility
- Kangaroo pocket
- Centre back length: 76.1cm/30", size L
- Icebreaker tonal embroidered logo



104850010
BLACK
NEW

104850014
FOSSIL
NEW

ICEBREAKER TRAINING - NATURAL TRAINING

BOTTOMS

NEW STYLE

MOMENTUM PANTS

 - Cool-Lite™  - Corespun

Fabric 260gm terry/44% TENCEL®/
43% Merino/7% LYCRA®/
6% Nylon

Fit Regular

Sizes S-XXL

- Cool-Lite™ fabric for faster wicking and comfort in warm to hot conditions
- Corespun fabric for enhanced durability
- LYCRA® content for stretch and mobility
- Waistband with internal drawcord for adjustability
- Tapered leg opening
- Hand pockets
- Inseam length: 74.6cm/29¼", size L
- Icebreaker tonal embroidered logo



104810014
FOSSIL
NEW





MEN'S LIFE

MADE FOR LIVING

Natural performance wear designed
for style, comfort and versatility.

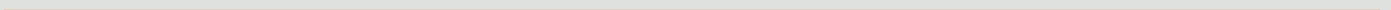

MODERN ESSENTIALS

Everyday natural performance essentials.
A collection of stylish, versatile staples
designed for work, travel and living.



ICEBREAKER LIFE - MODERN ESSENTIALS

FIRST LAYER

SOLACE SS CREWE

 - Cool-Lite™  - Corespun

Fabric	130gm jersey corespun/ 52% Merino/35% TENCEL®/ 13% Nylon
Fit	Slim
Sizes	S-XXL

- Cool-Lite™ fabric for comfort in warm to hot conditions
- Corespun fabric for enhanced durability
- Forward set side seams for comfort
- Set-in sleeve construction
- Longer length for added coverage
- Centre back seam
- Centre back length: 77cm/30¼", size L
- Icebreaker pip label



104698001
BLACK



104698440
MIDNIGHT NAVY
HTHR

SOLACE SS V

 - Cool-Lite™  - Corespun

Fabric	130gm jersey corespun/ 52% Merino/35% TENCEL®/ 13% Nylon
Fit	Slim
Sizes	S-XXL

- Cool-Lite™ fabric for comfort in warm to hot conditions
- Corespun fabric for enhanced durability
- Forward set side seams for comfort
- Set-in sleeve construction
- Longer length for added coverage
- Centre back seam
- Centre back length: 76.5cm/30", size L
- Icebreaker pip label



104593030
BLACK HTHR
NEW



104593440
MIDNIGHT NAVY HTHR
NEW



ICEBREAKER LIFE - MODERN ESSENTIALS

FIRST LAYER AND WOVEN SHIRTS

SOLACE SS POLO

 - Cool-Lite™  - Corespun

Fabric	130gm jersey corespun/ 52% Merino/35% TENCEL®/ 13% Nylon
Fit	Slim
Sizes	S-XXL

- Cool-Lite™ fabric for comfort in warm to hot conditions
- Corespun fabric for enhanced durability
- Polo neckline with 3 button placket
- Forward set side seams for comfort
- Set-in sleeve construction
- Drop tail hem for added coverage
- Centre back length: 77cm/30¼", size L
- Icebreaker pip label



104594001
BLACK



104594030
BLACK HTHR
NEW
LIMITED



104594440
MIDNIGHT NAVY HTHR
NEW

SOLACE LS CREWE

 - Cool-Lite™  - Corespun

Fabric	130gm jersey corespun/ 52% Merino/35% TENCEL®/ 13% Nylon
Fit	Slim
Sizes	S-XXL

- Cool-Lite™ fabric for comfort in warm to hot conditions
- Corespun fabric for enhanced durability
- Forward set side seams for comfort
- Set-in sleeve construction
- Longer length for added coverage
- Centre back seam
- Centre back length: 77cm/30", size L
- Icebreaker pip label



104875030
BLACK HTHR
NEW



NEW STYLE

STEVESTON LS FLANNEL SHIRT

 - Cool-Lite™

Fabric	150gm brushed woven flannel/ 43% Merino/34% TENCEL®/ 14% LYCRA®/9% Polyester
Fit	Slim
Sizes	S-XXL

- Cool-Lite™ fabric for comfort in warm to hot conditions
- LYCRA® content for stretch and mobility
- Centre front placket with button closure
- Chest pocket
- Cuffs with button closure
- Centre back length: 77.5cm/30½", size L
- Icebreaker pip label



104821001
BLACK
NEW



104821013
GRITSTONE HTHR
NEW



104821018
PANTHER
NEW



NEW STYLE

ICEBREAKER LIFE - MODERN ESSENTIALS

MID LAYER AND SWEATERS

NEW STYLE

HELLIERS LS ZIP HOOD

 - RealFLEECE®  - Corespun

Fabric Main 200gm brushed terry
RealFLEECE®/87% Merino/
10% Nylon/3% LYCRA®

Fabric Cuff, Hem 375gm 2x1 rib/96% Merino/
4% LYCRA®

Fit Regular

Sizes S-XXL

- Corespun fabric for enhanced durability
- LYCRA® content for stretch and mobility
- Adjustable hood with drawcord
- Coil centre front zip
- Raglan sleeve construction with rib cuffs
- Kangaroo pockets
- Rib bottom hem
- Centre back length: 76.6 cm/30¼", size L
- Icebreaker pip logo



SHEARER CREWE SWEATER

Fabric Main 12gg knit/100% Merino

Fabric Neck, Cuff, Hem 12gg 1x1 rib/100% Merino

Fit Regular

Sizes S-XXL

- Fully fashioned lifestyle sweater
- Rib at neck, cuffs, and bottom hem
- Machine washable
- Centre back length: 73cm/28¾", size L

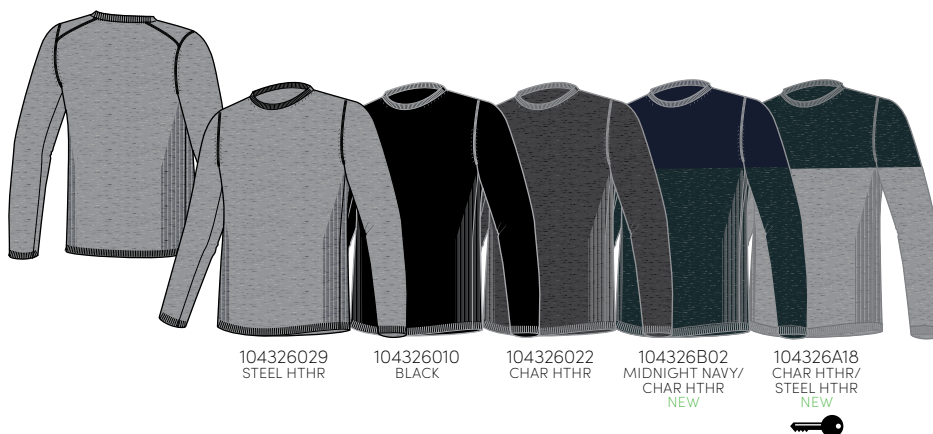

Available from 1st May 2020

SHEARER V SWEATER

Fabric Main 12gg knit/100% Merino

Fabric Neck, Cuff, Hem 12gg 1x1 rib/100% Merino

Fit Regular

Sizes S-XXL

- Fully fashioned lifestyle sweater
- High V-neck
- Rib at neck, cuffs, and bottom hem
- Machine washable
- Centre back length: 73cm/28¾", size L

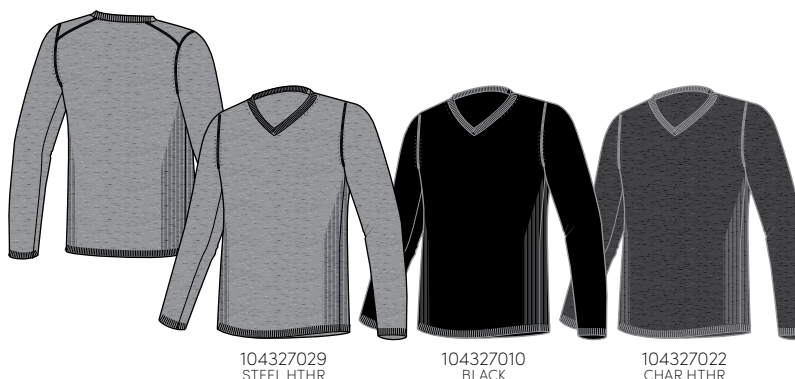

Available from 1st May 2020

OUTDOOR LIFE

Adventure-inspired lifestyle essentials made for versatile outdoor living, providing the ultimate natural comfort next-to-skin.



ICEBREAKER LIFE - OUTDOOR LIFE

FIRST LAYER AND SWEATERS

TECH LITE SS POLO

 - Corespun

Fabric	150gm jersey corespun/ 87% Merino/13% Nylon
Fit	Regular
Sizes	S-XXL

- Corespun fabric for enhanced durability
- Polo neckline with 3 button placket
- Flat knit rib collar
- Pleat at centre back for drape and mobility
- Side split for ease of movement
- Centre back length: 74cm/29", size L
- Icebreaker pip label



104124001
BLACK

WAYPOINT CREWE SWEATER

Fabric	5gg reverse knit/100% Merino
Main	
Fabric	5gg 2x2 rib/100% Merino
Neck, Cuff, Hem	
Fit	Regular
Sizes	S-XXL

- Fully fashioned lifestyle sweater
- Rib neck, sleeve cuffs and bottom hem
- Machine washable
- Centre back length: 73cm/28¾", size L



104328022
CHAR HTHR

104328423
MIDNIGHT NAVY

104328210
BRONZE HTHR

Available from 1st May 2020

WAYPOINT LS HALF ZIP

NEW STYLE

Fabric	5gg reverse knit/100% Merino
Main	
Fabric	5gg 2x2 rib/100% Merino
Neck, Cuff, Hem	
Fit	Regular
Sizes	S-XXL

- Fully fashioned lifestyle sweater
- Zip neck collar for temperature regulation
- Rib neck, sleeve cuffs and bottom hem
- Machine washable
- Centre back length: 73cm/28¾", size L



104901022
CHAR HTHR
NEW

104901423
MIDNIGHT NAVY
NEW

104901210
BRONZE HTHR
NEW

Available from 1st May 2020

ICEBREAKER LIFE - OUTDOOR LIFE

MID LAYER

ORIGINAL LS HALF ZIP



Fabric	320gm jersey/100% Merino
Fit	Regular
Sizes	S-XXL

- Zip neck collar for temperature regulation
- Rib at neck
- Forward set side seams for comfort
- Centre back length: 74cm/29¼", size L
- Icebreaker tonal embroidered logo and pip label



100871001
BLACK

100871423
MIDNIGHT NAVY
NEW

100871431
THUNDER
NEW

LYDMAR LS ZIP

 - RealFLEECE®  - Corespun

Fabric	200gm brushed terry RealFLEECE®/87% Merino/ 10% Nylon/3% LYCRA®
Fabric Cuff, Hem	375gm 2x1 rib/96% Merino/ 4% LYCRA®
Fit	Relaxed
Sizes	S-XXL

- Corespun fabric for enhanced durability
- LYCRA® content for stretch and mobility
- Reverse coil centre front zip
- Raglan sleeve construction with rib cuffs
- Zippered hand pockets
- Rib bottom hem
- Centre back length: 74.2cm/29¼", size L
- Icebreaker pip label



104763001
BLACK
NEW

104763002
JET HTHR
NEW
LIMITED



NEW STYLE

ICEBREAKER LIFE - OUTDOOR LIFE

WOVEN SHIRTS AND BOTTOMS

LODGE LS FLANNEL SHIRT

Fabric 200gm woven flannel/
100% Merino

Fit Regular

Sizes S-XXL

- Centre front placket with button closure
- Chest pockets with button closure
- Cuffs with button closure
- Centre back length: 80.1cm/31½", size L
- Icebreaker pip label



104478423
PLAID
MIDNIGHT NAVY/
THUNDER
NEW



104478011
PLAID
JET HTHR/
FORESTWOOD
NEW

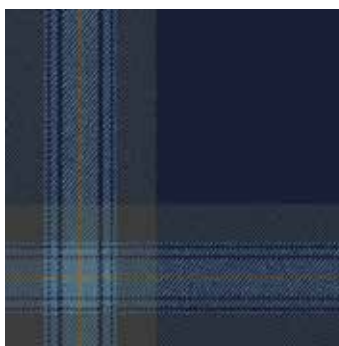

SHIFTER PANTS

☉ - Corespun

Fabric 200gm terry corespun/
88% Merino/9% Nylon/
3% LYCRA®

Fit Regular

Sizes S-XXL

- Corespun fabric for enhanced durability
- LYCRA® content for stretch and mobility
- Elastic waist with internal drawcords for adjustability
- Hand pockets
- Tapered legs opening
- Hem cuff bands
- Inseam: 76.5cm/30", size L
- Icebreaker pip label



104345001
BLACK



104345011
JET HTHR

ICEBREAKER LIFE - OUTDOOR LIFE

OUTER LAYER

HELIX VEST

WATER REPELLENT

UPDATED STYLE

 - MerinoLOFT™

Fabric Main	51gm 30 denier woven/100% Recycled Polyester with PFC-free DWR finish
Fabric Side panels (Black)	255gm terry/46% Recycled Nylon/38% Merino/16% LYCRA®
Fabric Side panels (Colour)	250gm terry/48% Polyester/36% Merino/16% LYCRA®
Insulation	70gm MerinoLOFT™
Fabric Lining	142gm woven/100% Merino
Fit	Regular
Sizes	S-XXL



104844001
BLACK
NEW

104844431
THUNDER
NEW

- Updated design
- Hybrid construction with zoned MerinoLOFT™ panels at front and back for core warmth and protection
- Zoned quilting for thermal regulation
- LYCRA® content for stretch and mobility
- Reverse coil centre front zip
- Zipper chin guard and interior storm flap prevent chafing
- Strategically placed terry fabric for ventilation and range of motion
- Zippered hand pockets
- Drop tail hem for added coverage
- Centre back length: 77.1cm/30¼", size L
- Icebreaker pip label

HELIX JACKET

WATER REPELLENT

UPDATED STYLE

 - MerinoLOFT™

Fabric Main	51gm 30 denier woven/100% Recycled Polyester with PFC-free DWR finish
Fabric Side panels (Black)	255gm terry/46% Nylon/38% Merino/16% LYCRA®
Fabric Side panels (Colours)	250gm terry/48% Polyester/36% Merino/16% LYCRA®
Insulation	70gm MerinoLOFT™
Fabric Lining	142gm woven/100% Merino
Fit	Regular
Sizes	S-XXL
Sizes	S-XXL



104845001
BLACK
NEW

104845431
THUNDER
NEW

104845012
MONSOON
NEW

- Updated design
- Hybrid construction with zoned MerinoLOFT™ panels at front and back for core warmth and protection
- Zoned quilting for thermal regulation
- LYCRA® content for stretch and mobility
- Reverse coil centre front zip
- Zipper chin guard and interior storm flap prevent chafing
- Strategically placed terry fabric for ventilation and range of motion
- Zippered hand pockets
- Drop tail hem for added coverage
- Centre back length: 79.5cm/31¼", size L
- Icebreaker pip label

ICEBREAKER LIFE - OUTDOOR LIFE

OUTER LAYER

HELIX HOODED JACKET

 - MerinoLOFT™

 WATER REPELLENT

UPDATED STYLE

Fabric Main	51gm 30 denier woven/ 100% Recycled Polyester with PFC-free DWR finish
Fabric Side panels (Black)	255gm terry/46% Recycled Nylon/38% Merino/16% Elastane
Fabric Side panels (Colours)	250gm terry/46% Polyester/ 38% Merino/16% LYCRA®
Insulation	70gm MerinoLOFT™
Fabric Lining	142gm woven/100% Merino
Fit	Regular
Sizes	S-XXL

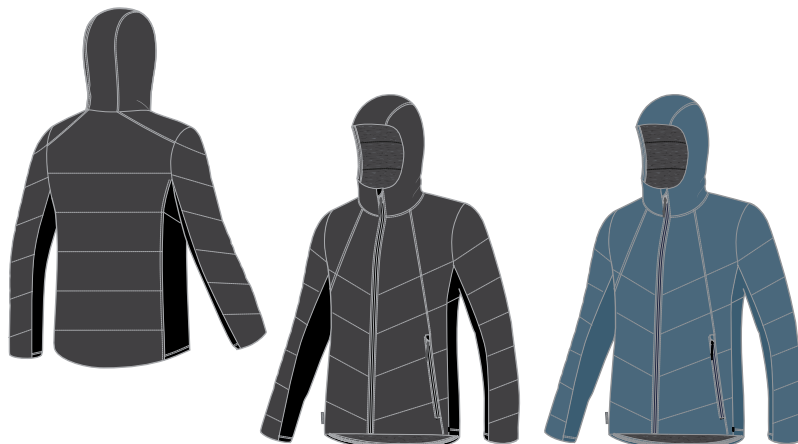

104846001
BLACK
NEW

104846431
THUNDER/
MIDNIGHT NAVY
NEW



- Updated design
- Hybrid construction with zoned MerinoLOFT™ panels at front and back for core warmth and protection
- Zoned quilting for thermal regulation
- LYCRA® content for stretch and mobility
- Snug fitting protective hood
- Reverse coil centre front zip
- Zipper chin guard and interior storm flap prevent chafing
- Strategically placed terry fabric for ventilation and range of motion
- Zippered hand pockets
- Drop tail hem for added coverage
- Centre back length: 79.5cm/31¼", size L
- Icebreaker pip label

ICEBREAKER LIFE - OUTDOOR LIFE

OUTER LAYER

COLLINGWOOD VEST

▼ WIND RESISTANT

💧 WATER REPELLENT

NEW STYLE

 - MerinoLOFT™

Fabric Main	51gm 30 denier woven/ 100% Recycled Polyester with PFC-free DWR finish
Insulation	180gm MerinoLOFT™
Fabric Lining	142gm woven/100% Merino
Fit	Relaxed
Sizes	S-XXL

- Quilted MerinoLOFT™ for warmth
- Reverse coil centre front zip with storm flap
- Zipper chin guard and interior storm flap prevent chafing
- Forward set side seams for comfort
- Zippered hand pockets
- Zippered interior security pocket
- Centre back length: 76.2cm/30", size L
- Icebreaker pip logo

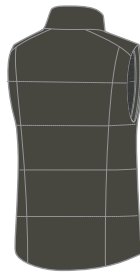

104753012
MONSOON
NEW

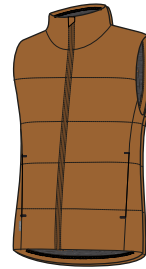

104753211
TAWNY
NEW



COLLINGWOOD JACKET

▼ WINDRESISTANT

💧 WATER REPELLENT

NEW STYLE

 - MerinoLOFT™

Fabric Main	51gm 30 denier woven/ 100% Recycled Polyester with PFC-free DWR finish
Insulation	180gm MerinoLOFT™
Fabric Lining	125gm woven/100% Merino
Fit	Relaxed
Sizes	S-XXL

- Quilted MerinoLOFT™ for warmth
- Reverse coil centre front zip with storm flap
- Zipper chin guard and interior storm flap prevent chafing
- Forward set side seams for comfort
- Internal storm cuffs for warmth and wind protection
- Zippered hand pockets
- Zippered interior security pocket
- Centre back length: 78.8cm/31", size L
- Icebreaker pip logo

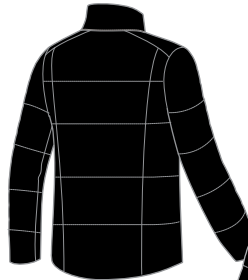

104754001
BLACK
NEW



104754307
FORESTWOOD
NEW



104754211
TAWNY
NEW

STRATUS TRANSCEND HOODED JACKET

▼ WINDRESISTANT

💧 WATERPROOF

 - MerinoLOFT™

Fabric Main shell	156gm 2-Layer 70 denier/85% Nylon/ 15% Spandex with DWR finish
Insulation	70gm MerinoLOFT™
Fabric Lining Body, Hood	142gm woven/100% Merino
Fabric Lining Sleeves	51gm 33 denier woven/100% Nylon
Fit	Regular
Sizes	S-XXL

- Waterproof breathable stretch fabric for durability and protection
- Fully seam sealed
- 3-point adjustable hood with drawcord
- Reverse coil centre front zip with storm flap
- Zipper chin guard and interior storm flap prevent chafing
- Set-in sleeve construction with raglan back for mobility
- Internal storm cuffs for warmth and wind protection
- Cuffs with snap closure
- Zippered hand pockets
- Zippered chest pocket
- Drop tail hem for added coverage
- Adjustable hem with drawcord
- Centre back length: 79.1cm/32", size L
- Icebreaker pip label

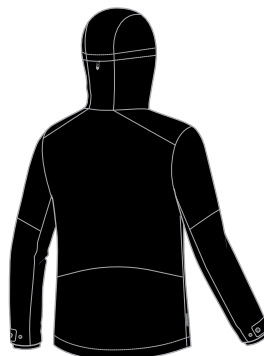

104507001
BLACK



MEN'S UNDERWEAR

Natural performance intimates, designed by nature as your primary next-to-skin layer, providing comfort, style and all-day protection.

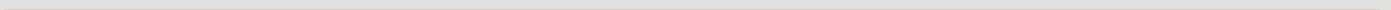

ANATOMICA ZONE BOXERS

¼   - Cool-Lite™  - Corespun

Fabric Main	155gm jersey corespun/50% Merino/ 33% TENCEL®/12% Nylon/5% LYCRA®
Fabric Mesh	145gm eyelet corespun/51% Merino/ 34% TENCEL®/15% Nylon
Fit	Slim
Sizes	S-XXL

- Cool-Lite™ fabric for faster wicking and comfort in warm to hot conditions
- Corespun fabric for enhanced durability
- LYCRA® content for stretch and mobility
- Strategically placed merino eyelet for ventilation
- Flatlock seams prevent chafing
- Gusset for comfort and mobility
- Contoured pouch
- Inseam: 14.2cm/5½", size L
- Icebreaker branded elastic waistband



104113001
BLACK/WHITE



104113B05
NIGHTFALL/
BLUE SPRUCE
NEW

ANATOMICA ZONE LONG BOXERS

½   - Cool-Lite™  - Corespun

Fabric Main	155gm jersey corespun/50% Merino/ 33% TENCEL®/12% Nylon/5% LYCRA®
Fabric Mesh	145gm eyelet corespun/51% Merino/ 34% TENCEL®/15% Nylon
Fit	Slim
Sizes	S-XXL

- Cool-Lite™ fabric for faster wicking and comfort in warm to hot conditions
- Corespun fabric for enhanced durability
- LYCRA® content for stretch and mobility
- Strategically placed merino eyelet for ventilation
- Flatlock seams prevent chafing
- Gusset for comfort and mobility
- Contoured pouch
- Inseam: 18.7cm/7¼", size L
- Icebreaker branded elastic waistband



104114001
BLACK/WHITE



104114B05
NIGHTFALL/
BLUE SPRUCE
NEW

ANATOMICA TANK

½  - Corespun

Fabric	150gm jersey corespun/ 83% Merino/12% Nylon/ 5% LYCRA®
Fit	Slim
Sizes	S-XXL

- Corespun fabric for enhanced durability
- LYCRA® content for stretch and mobility
- Centre back length: 71.9cm/28¾", size L
- Icebreaker tonal screen print logo



103034001
BLACK

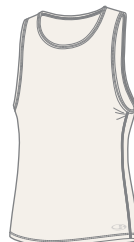

103034104
SNOW

ANATOMICA SS CREWE

 - Corespun

Fabric	150gm jersey corespun/ 83% Merino/12% Nylon/ 5% LYCRA®
Fit	Slim
Sizes	S-XXL

- Corespun fabric for enhanced durability
- LYCRA® content for stretch and mobility
- Centre back length: 73cm/28¾", size L
- Icebreaker tonal screen print logo



103033001
BLACK



103033002
JET HTHR
NEW
LIMITED

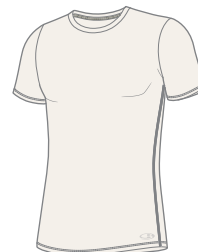

103033104
SNOW

ANATOMICA SS V

 - Corespun

Fabric	150gm jersey corespun/ 83% Merino/12% Nylon/ 5% LYCRA®
Fit	Slim
Sizes	S-XXL

- Corespun fabric for enhanced durability
- LYCRA® content for stretch and mobility
- Centre back length: 73cm/28¾", size L
- Icebreaker tonal screen print logo



103661001
BLACK

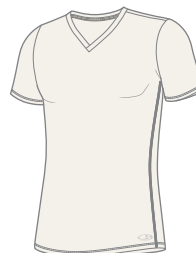

103661104
SNOW

ANATOMICA BRIEFS

¼   - Corespun

Fabric	150gm jersey corespun/ 83% Merino/12% Nylon/ 5% LYCRA®
Fit	Slim
Sizes	S-XXL

- Corespun fabric for enhanced durability
- LYCRA® content for stretch and mobility
- Contoured pouch
- Icebreaker branded elastic waistband



103031001
BLACK



103031002
JET HTHR



103031433
SURF
NEW



103031431
STRIPE
THUNDER
NEW

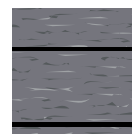

ANATOMICA BOXERS

½   - Corespun

Fabric	150gm jersey corespun/ 83% Merino/12% Nylon/ 5% LYCRA®
Fit	Slim
Sizes	S-XXL

- Corespun fabric for enhanced durability
- LYCRA® content for stretch and mobility
- Contoured pouch
- Inseam: 11.6cm/4½", size L
- Icebreaker branded elastic waistband



103029010
BLACK



103029011
JET HTHR



103029423
MIDNIGHT NAVY
NEW



103029616
CABERNET
NEW



103029433
SURF
NEW



103029013
STRIPE
GRITSTONE HTHR



103029431
STRIPE
THUNDER
NEW



103029018
STRIPE
PANTHER
NEW



ANATOMICA LONG BOXERS

½   - Corespun

Fabric	150gm jersey corespun/ 83% Merino/12% Nylon/ 5% LYCRA®
Fit	Slim
Sizes	S-XXL

- Corespun fabric for enhanced durability
- LYCRA® content for stretch and mobility
- Contoured pouch
- Inseam: 15cm/6", size L
- Icebreaker branded elastic waistband



103055010
BLACK



103055011
JET HTHR



103055433
SURF
NEW



MEN'S BASE LAYER

Natural performance next-to-skin essentials,
designed by nature as your primary layer for
comfort, support and all-day protection.

NEXT TO SKIN – BASE LAYER

260 ZONE

260 g/m²

260 ZONE LS CREWE

- BodyfitZONE™

Fabric Main	260gm jersey/97% Merino/3% LYCRA®
Fabric Mesh	180gm eyelet/98% Merino/1% LYCRA®/1% Nylon
Fabric Insert	215gm waffle/100% Merino
Fit	Slim
Sizes	S-XXL

- LYCRA® content for stretch and mobility
- Zoned body mapping technology for optimal thermal regulation
- Strategically placed merino mesh for ventilation
- Flatlock seams prevent chafing
- Raglan sleeve construction for mobility
- Underarm gusset for comfort and mobility
- Dropped front and back hem for added coverage
- Centre back length: 75.9cm/30", size L
- Icebreaker heat transfer logo



104360A01
JET HTHR/
BLACK
NEW

104360616
CABERNET
NEW
LIMITED

104360B04
MIDNIGHT NAVY/
SURF
NEW

260 ZONE LS HALF ZIP

- BodyfitZONE™

Fabric Main	260gm jersey/97% Merino/3% LYCRA®
Fabric Mesh	180gm eyelet/98% Merino/1% LYCRA®/1% Nylon
Fabric Insert	215gm waffle/100% Merino
Fit	Slim
Sizes	S-XXL

- LYCRA® content for stretch and mobility
- Zoned body mapping technology for optimal thermal regulation
- Zip neck collar for temperature regulation
- Strategically placed merino mesh for ventilation
- Flatlock seams prevent chafing
- Raglan sleeve construction for mobility
- Underarm gusset for comfort and mobility
- Dropped front and back hem for added coverage
- Centre back length: 76.4cm/30", size L
- Icebreaker heat transfer logo



104361A01
JET HTHR/
BLACK
NEW

104361616
CABERNET
NEW
LIMITED

104361B04
MIDNIGHT NAVY/
SURF
NEW



260 ZONE HALF ZIP HOOD



Fabric Main	260gm jersey/97% Merino/3% LYCRA®
Fabric Mesh	180gm eyelet/99% Merino/ 1% LYCRA®
Fabric Insert	215gm waffle/100% Merino
Fit	Slim
Sizes	S-XXL

- LYCRA® content for stretch and mobility
- Zoned body mapping technology for optimal thermal regulation
- Snug fitting hood protective hood
- Zip neck hood for temperature regulation
- Strategically placed merino mesh for ventilation
- Flatlock seams prevent chafing
- Raglan sleeve construction for mobility
- Underarm gusset for comfort and mobility
- Dropped front and back hem for added coverage
- Centre back length: 76.4cm/30", size L
- Icebreaker heat transfer logo

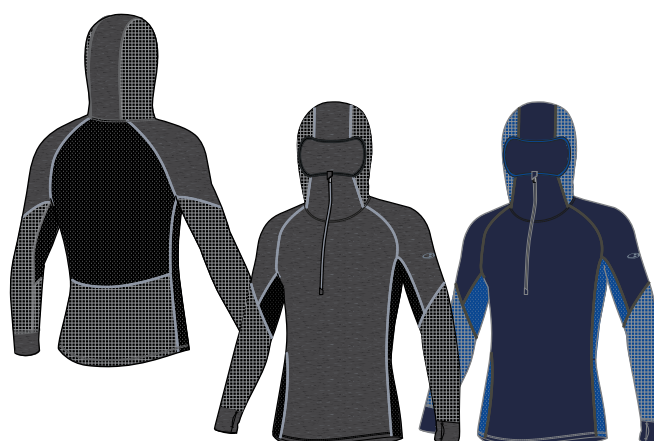

104362A01
JET HTHR/
BLACK
NEW
LIMITED

104362B04
MIDNIGHT NAVY/
SURF
NEW
LIMITED

260 ZONE LEGLESS



Fabric Main	260gm jersey/97% Merino/3% LYCRA®
Fabric Mesh	180gm eyelet/99% Merino/ 1% LYCRA®
Fabric Insert	215gm waffle/100% Merino
Fit	Slim
Sizes	S-XXL

- LYCRA® content for stretch and mobility
- Zoned body mapping technology for optimal thermal regulation
- Icebreaker branded brushed elastic waistband
- Strategically placed merino mesh for ventilation
- Flatlock seams prevent chafing
- Gusset for comfort and mobility
- Inseam: 57.2cm/22½", size L



104890A01
JET HTHR/
BLACK
NEW

NEW STYLE

260 ZONE LEGGINGS



Fabric Main	260gm jersey/97% Merino/3% LYCRA®
Fabric Mesh	180gm eyelet/99% Merino/ 1% LYCRA®
Fabric Insert	215gm waffle/100% Merino
Fit	Slim
Sizes	S-XXL

- LYCRA® content for stretch and mobility
- Zoned body mapping technology for optimal thermal regulation
- Icebreaker branded brushed elastic waistband
- Strategically placed merino mesh for ventilation
- Flatlock seams prevent chafing
- Gusset for comfort and mobility
- Inseam: 75.1cm/29½", size L



104364A01
JET HTHR/
BLACK
NEW

104364B04
MIDNIGHT NAVY/
SURF
NEW

NEXT TO SKIN – BASE LAYER

200 ZONE

200 g/m²

200 ZONE LS CREWE

 - BodyfitZONE™

Fabric Main 200gm jersey/96% Merino/
4% LYCRA®

Fabric Mesh 180gm eyelet/98% Merino/
1% LYCRA®/1% Nylon

Fit Slim

Sizes S-XXL

- LYCRA® content for stretch and mobility
- Strategically placed merino mesh for ventilation
- Flatlock seams prevent chafing
- Raglan sleeve construction for mobility
- Underarm gusset for comfort and mobility
- Dropped front and back hem for added coverage
- Centre back length: 76.5cm/30", size L
- Icebreaker heat transfer logo



104355A01
JET HTHR/BLACK

200 ZONE LS HALF ZIP

 - BodyfitZONE™

Fabric Main 200gm jersey/96% Merino/
4% LYCRA®

Fabric Mesh 180gm eyelet/98% Merino/
1% LYCRA®/1% Nylon®

Fit Slim

Sizes S-XXL

- LYCRA® content for stretch and mobility
- Zip neck collar for temperature regulation
- Strategically placed merino mesh for ventilation
- Flatlock seams prevent chafing
- Raglan sleeve construction for mobility
- Underarm gusset for comfort and mobility
- Dropped front and back hem for added coverage
- Centre back length: 76.5cm/30", size L
- Icebreaker heat transfer logo



104356A01
JET HTHR/BLACK

200 ZONE LEGGINGS

 - BodyfitZONE™

Fabric Main 200gm jersey/96% Merino/
4% LYCRA®

Fabric Mesh 180gm eyelet/98% Merino/
1% LYCRA®/1% Nylon

Fit Slim

Sizes S-XXL

- LYCRA® content for stretch and mobility
- Icebreaker branded brushed elastic waistband
- Strategically placed merino mesh for ventilation
- Flatlock seams prevent chafing
- Gusset for comfort and mobility
- Inseam: 75.1cm/29½", size L



104358001
BLACK

NEXT TO SKIN – BASE LAYER

200 ZONE

200 g/m²

200 ZONE ONE SHEEP SUIT

DOUBLE SIZE   - BodyfitZONE™

Fabric Main	200gm jersey/96% Merino/ 4% LYCRA®
-------------	---------------------------------------

Fabric Mesh	180gm eyelet/98% Merino/ 1% LYCRA®/1% Nylon
-------------	--

Fit	Slim
-----	------

Sizes	S-XXL
-------	-------

- LYCRA® content for stretch and mobility
- Strategically placed merino mesh for ventilation
- Snug fitting protective hood
- Zip neck hood for temperature regulation
- Zipper chin guard and interior storm flap prevent chafing
- Forward set side seams for comfort
- Flatlock seams prevent chafing
- Raglan sleeve construction for mobility
- Underarm and leg gusset for comfort and mobility
- Functioning fly
- Back flap with 2-way zip
- Inseam: 75.1cm/29½", size L
- Icebreaker heat transfer logo

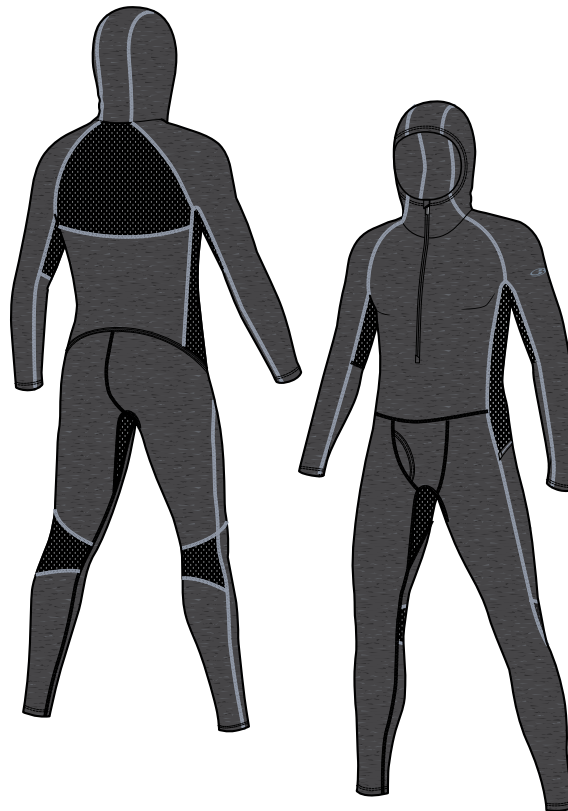

104359A01
JET HTHR/
BLACK
LIMITED

NEXT TO SKIN – BASE LAYER

260 BODYFIT

260 g/m²

260 TECH LS CREWE



Fabric	260gm jersey/100% Merino
Fit	Slim
Sizes	S-XXL

- Offset shoulder seams prevent pack rub
- Flatlock seams prevent chafing
- Forward side seams for comfort
- Underarm gusset for comfort and mobility
- Drop tail hem for added coverage
- Centre back length: 75.4cm/29¾", size L
- Icebreaker tonal embroidered logo



104371001
BLACK

104371401
MIDNIGHT NAVY

104371013
GRITSTONE
HTHR
NEW

104371616
CABERNET
NEW
LIMITED

260 TECH LS HALF ZIP



Fabric	260gm jersey/100% Merino
Fit	Slim
Sizes	S-XXL

- Zip neck collar for temperature regulation
- Offset shoulder seams prevent pack rub
- Flatlock seams prevent chafing
- Forward side seams for comfort
- Underarm gusset for comfort and mobility
- Drop tail hem for added coverage
- Centre back length: 75.4cm/29¾", size L
- Icebreaker tonal embroidered logo



104372001
BLACK

104372401
MIDNIGHT NAVY

104372013
GRITSTONE
HTHR
NEW

260 TECH LEGGINGS



Fabric	260gm jersey/100% Merino
Fit	Slim
Sizes	S-XXL

- Icebreaker branded brushed elastic waistband
- Flatlock seams prevent chafing
- Gusset for comfort and mobility
- Inseam: 78.1cm/30¾", size L



104373001
BLACK

NEXT TO SKIN – BASE LAYER

200 BODYFIT

200 g/m²

200 OASIS DELUXE LS CREWE

NEW STYLE



Fabric	200gm jersey/100% Merino
Fit	Slim
Sizes	S-XXL

- Offset shoulder seams prevent pack rub
- Flatlock seams prevent chafing
- Underarm gusset for comfort and mobility
- Drop tail hem for added coverage
- Centre back length: 75.4cm/29¾", size L
- Icebreaker tonal embroidered logo



104858A04
BLACK/
GRITSTONE HTHR
NEW
LIMITED

104858B04
MIDNIGHT NAVY/
SURF
NEW
LIMITED



200 OASIS DELUXE LEGGINGS

NEW STYLE



Fabric	200gm jersey/100% Merino
Fit	Slim
Sizes	S-XXL

- Icebreaker branded brushed elastic waistband
- Flatlock seams prevent chafing
- Gusset for comfort and mobility
- Inseam: 78.1cm/30¾", size L



104861A04
BLACK/
GRITSTONE HTHR
NEW
LIMITED

104861B04
MIDNIGHT NAVY/
SURF
NEW
LIMITED



200 OASIS SS CREWE



Fabric	200gm jersey/100% Merino
Fit	Slim
Sizes	S-XXL

- Offset shoulder seams prevent pack rub
- Flatlock seams prevent chafing
- Underarm gusset for comfort and mobility
- Drop tail hem for added coverage
- Centre back length: 75.4cm/29¾", size L
- Icebreaker tonal embroidered logo



104509001
BLACK

104509013
GRITSTONE HTHR

104509401
MIDNIGHT NAVY

NEXT TO SKIN – BASE LAYER

200 BODYFIT

200 g/m²

200 OASIS LS CREWE



Fabric	200gm jersey/100% Merino
Fit	Slim
Sizes	S-XXL

- Offset shoulder seams prevent pack rub
- Flatlock seams prevent chafing
- Underarm gusset for comfort and mobility
- Drop tail hem for added coverage
- Centre back length: 75.4cm/29¾", size L
- Icebreaker tonal embroidered logo



104365001
BLACK

104365013
GRITSTONE HTHR

104365401
MIDNIGHT NAVY



104365616
CABERNET
NEW
LIMITED

104365433
SURF
NEW

104365307
FORESTWOOD
NEW



104365010
STRIPES
BLACK
NEW

104365423
STRIPES
MIDNIGHT NAVY
NEW



200 OASIS LS HALF ZIP



Fabric	200gm jersey/100% Merino
Fit	Slim
Sizes	S-XXL

- Zip neck collar for temperature regulation
- Offset shoulder seams prevent pack rub
- Flatlock seams prevent chafing
- Underarm gusset for comfort and mobility
- Drop tail hem for added coverage
- Centre back length: 75.4cm/29¾", size L
- Icebreaker tonal embroidered logo



104367001
BLACK

NEXT TO SKIN – BASE LAYER

200 BODYFIT

200 g/m²

200 OASIS LS CREWE – ARTIST TEES



Fabric	200gm jersey/100% Merino
Fit	Slim
Sizes	S-XXL

- Offset shoulder seams prevent pack rub
- Flatlock seams prevent chafing
- Forward set side seams for comfort
- Underarm gusset for comfort and mobility
- Drop tail hem for added coverage
- Centre back length: 75.4cm/29¾", size L
- Icebreaker tonal embroidered logo

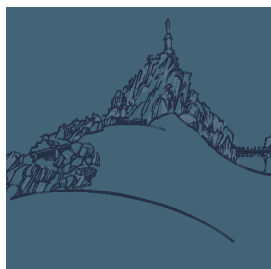

200 OASIS LS CREWE
AIGUILLE DU MIDI
Artist: Amber Stene



104713001
AIGUILLE DU MIDI
BLACK
NEW

104713431
AIGUILLE DU MIDI
THUNDER
NEW

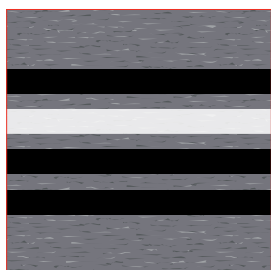

200 OASIS LS CREWE
HERITAGE STRIPE
Artist: The Vault



104712013
HERITAGE STRIPE
GRITSTONE HTHR
NEW



200 OASIS LS CREWE
SNAP HEAD
Artist: Bill Carden-Horton



104711401
SNAP HEAD
MIDNIGHT NAVY
NEW

104711616
SNAP HEAD
CABERNET
NEW
LIMITED

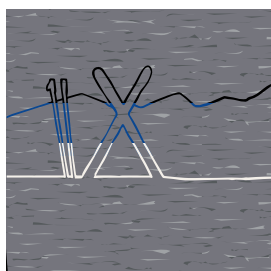

200 OASIS LS CREWE
SINGLE LINE SKI
Artist: Jen Cooke



104898001
SINGLE LINE SKI
BLACK
NEW

104898013
SINGLE LINE SKI
GRITSTONE HTHR
NEW

104898601
SINGLE LINE SKI
CHILI RED
NEW
LIMITED

NEXT TO SKIN – BASE LAYER

200 BODYFIT

200 g/m²

200 OASIS LEGLESS



Fabric	200gm jersey/100% Merino
Fit	Slim
Sizes	S-XXL

- Icebreaker branded brushed elastic waistband
- Flatlock seams prevent chafing
- Gusset for comfort and mobility
- Inseam: 60cm/23½", size L



104368001
BLACK

200 OASIS LEGGINGS



Fabric	200gm jersey/100% Merino
Fit	Slim
Sizes	S-XXL

- Icebreaker branded brushed elastic waistband
- Flatlock seams prevent chafing
- Gusset for comfort and mobility
- Inseam: 78.1cm/30¾", size L



104369001
BLACK



NEXT TO SKIN – BASE LAYER

175 BODYFIT

175 g/m²

175 EVERYDAY SS CREWE



Fabric 175gm rib/100% Merino

Fit Slim

Sizes S-XXL

- Rib fabric provides stretch and comfort
- Centre back length: 73.2cm/28¾", size L
- Icebreaker tonal embroidered logo



104482001
BLACK

175 EVERYDAY LS CREWE



Fabric 175gm rib/100% Merino

Fit Slim

Sizes S-XXL

- Rib fabric provides stretch and comfort
- Centre back length: 73.2cm/28¾", size L
- Icebreaker tonal embroidered logo



104483001
BLACK

175 EVERYDAY LEGGINGS



Fabric 175gm rib/100% Merino

Fit Slim

Sizes S-XXL

- Rib fabric provides stretch and comfort
- Icebreaker branded brushed elastic waistband
- Inseam: 77.2cm/30½", size L



104487001
BLACK



ACCESSORIES

Designed to provide ultimate comfort next-to-skin,
natural warmth and luxury.

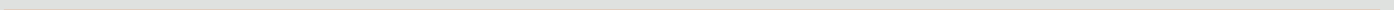

ADVENTURE ACCESSORIES

POCKET HAT

Fabric	200gm jersey/100% Merino
Fit	Slim
Sizes	One Size

- Reversible, two-colour beanie
- Icebreaker wrap label

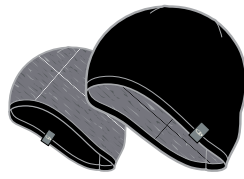

IBM200A04
BLACK/
GRITSTONE HTHR

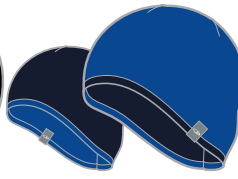

IBM200B10
SURF/
MIDNIGHT NAVY
NEW

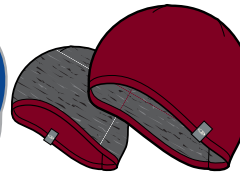

IBM200C11
CABERNET/
GRITSTONE HTHR
NEW

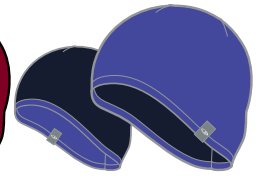

IBM200C08
MYSTIC/
MIDNIGHT NAVY
NEW

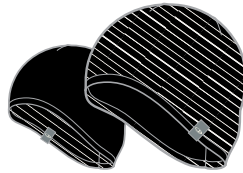

IBM200A06
STRIPE
BLACK/SNOW

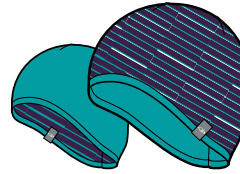
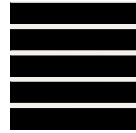

IBM200C05
STRIPE
LOTUS/
ARCTIC TEAL
NEW



ELEMENTAL BEANIE

NEW STYLE

 - RealFLEECE®

Fabric Main	330gm jacquard/ 97% Merino/3% LYCRA®
Fit	Slim
Sizes	One Size

- LYCRA® content for stretch and mobility
- Single layer jacquard fleece beanie
- Icebreaker wrap label

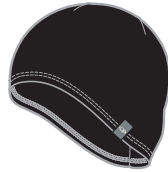

104832001
BLACK
NEW

MOGUL BEANIE

Fabric Main	260gm terry/98% Merino/ 2% LYCRA®
Fabric Lining	260gm jersey/97% Merino/ 3% LYCRA®
Fit	Slim
Sizes	One Size

- LYCRA® content for stretch and mobility
- Fully lined
- Icebreaker wrap label



104498001
BLACK

ADVENTURE ACCESSORIES

ICEBREAKER HEADBAND MT. COOK

NEW STYLE

Fabric 12gg knit/100% Merino
Main

Fabric 200gm jersey/100% Merino
Lining

Fit Slim

Sizes One Size

- Fully lined graphic headband
- Icebreaker knit logo integrated into graphic



104834001
BLACK
NEW



104834508
LOTUS
NEW

ICEBREAKER BEANIE MT. COOK

NEW STYLE

Fabric 12gg knit/100% Merino
Main

Fabric 200gm jersey/100% Merino
Lining

Fit Slim

Sizes One Size

- Fully lined graphic beanie
- Icebreaker knit logo integrated into graphic



104833001
BLACK
NEW



104833508
LOTUS
NEW

ADVENTURE ACCESSORIES

OASIS BALACLAVA

Fabric 200gm jersey/100% Merino

Fit Slim

Sizes One Size

- Overlap opening for better protection against the elements
- Ventilation flap for enhanced breathability
- Contoured hem for complete coverage
- Flatlock seams prevent chafing
- Can be worn as full balaclava, without face coverage or as a neck gaiter
- Icebreaker wrap label

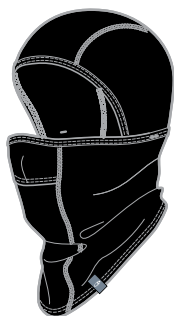

102739001
BLACK

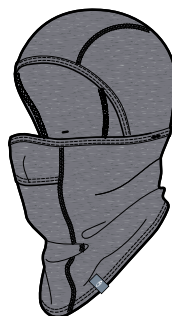

102739013
GRITSTONE HTHR
NEW

APEX BALACLAVA

❄️ - RealFLEECE® © - Corespun

Fabric 200gm brushed terry
RealFLEECE®/87% Merino/
10% Nylon/3% LYCRA®

Fit Slim

Sizes One Size

- Corespun fabric for enhanced durability
- LYCRA® content for stretch and mobility
- Overlap opening for better protection against the elements
- Ventilation flap for enhanced breathability
- Contoured hem for complete coverage
- Flatlock seams prevent chafing
- Can be worn as full balaclava, without face coverage or as a neck gaiter
- Icebreaker wrap label

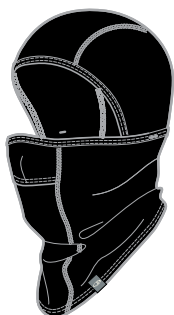

102738001
BLACK



102738011
JET HTHR
NEW

ADVENTURE ACCESSORIES

FLEXI CHUTE

Fabric 200gm jersey/100% Merino

Sizes One Size

- Single layer construction
- Height: 50cm/20"
- Icebreaker wrap label



100962001
BLACK



100962013
GRITSTONE HTHR



100962431
THUNDER
NEW



100962620
AMORE
NEW



100962508
STRIPE
LOTUS/ARCTIC TEAL
NEW



104837101
SKY PATHS
SNOW
NEW

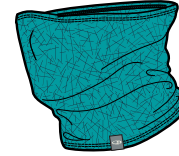

104837436
SKY PATHS
ARCTIC TEAL
NEW

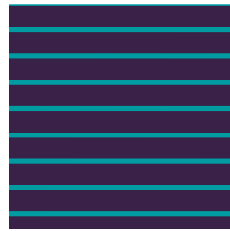

STRIPE PRINT
LOTUS/ARCTIC TEAL

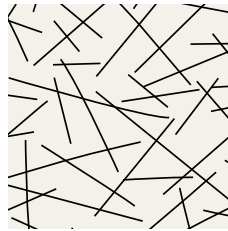

SKY PATHS PRINT
SNOW

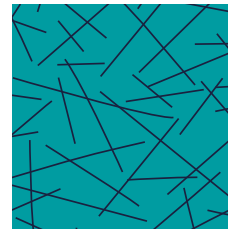

SKY PATHS PRINT
ARCTIC TEAL

APEX CHUTE

Fabric 260gm jersey/
Solid 100% Merino

Fabric 260gm jacquard/
Jacquard 100% Merino

Sizes One Size

- Double layer construction provides warmth and comfort
- Height: 29cm/11½"
- Width: 21.5cm/8½"
- Icebreaker wrap label



103458001
BLACK



103458401
MIDNIGHT NAVY
NEW



104838001
SNOW STORM
BLACK
NEW



104838508
SNOW STORM
LOTUS
NEW

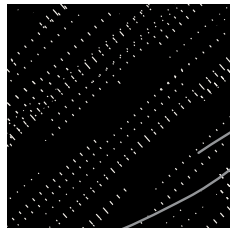

SKY PATHS PRINT
SNOW

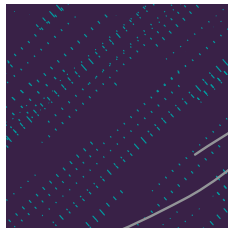

SKY PATHS PRINT
ARCTIC TEAL

ADVENTURE ACCESSORIES

ICEBREAKER GLOVES SYSTEM

STYLE	FABRIC	ACTIVITY	DESCRIPTION
200 Oasis Glove Liners	200gm jersey/96% Merino/4% LYCRA®	Icebreaker Adventure	Lightweight warmth
260 Tech Glove Liners	260gm jersey/97% Merino/3% LYCRA®	Icebreaker Adventure	Midweight warmth
Quantum Gloves	260gm terry/98% Merino/2% LYCRA®	Icebreaker Adventure	Performance adventure glove
Tech Trainer Hybrid Gloves	250gm jersey/97% Merino/3% LYCRA® and 100% nylon overlay with DWR finish	Icebreaker Training	Performance winter training glove
Waypoint Mittens	5gg knit/100% Merino	Icebreaker Life	Stylish warmth
Sierra Gloves	200gm brushed RealFLEECE®/ 87% Merino/10% Nylon/3% LYCRA®	Icebreaker Life	Our warmest glove

200 OASIS GLOVE LINERS

Fabric	200gm jersey/96% Merino/4% LYCRA®
Fit	Slim
Sizes	XS-XL

- LYCRA® enhances fit
- Icebreaker wrap label on right hand



260 TECH GLOVE LINERS

UPDATED STYLE

Fabric	260gm jersey/95% Merino/5% LYCRA®
Fit	Slim
Sizes	XS-XL

- Updated style
- LYCRA® enhances fit
- Touchscreen technology in thumb and index fingertips
- Icebreaker wrap label on right hand



QUANTUM GLOVES

UPDATED STYLE

Fabric	260gm terry/98% Merino/2% LYCRA®
Fit	Slim
Sizes	XS-XL

- Updated design
- LYCRA® enhances fit
- Touchscreen technology in thumb and index fingertips
- Silicone texture on palm for enhanced grip
- Clips store gloves together
- Icebreaker wrap label on right hand



TRAINING ACCESSORIES

TECH TRAINER HYBRID BEANIE

WINDRESISTANT

NEW STYLE

Fabric Black	260gm jersey/95% Merino/5% Spandex
Fabric Main	260gm jersey/97% Merino/3% LYCRA®
Fabric Overlay	48gm 20D woven/100% Nylon with DWR finish
Fit	Slim
Sizes	One Size



104836001
BLACK
NEW



104836B06
NIGHTFALL/
JET HTHR
NEW

- Hybrid construction with zoned woven overlay panel for warmth and protection
- Zoned air permeable Pertex® Quantum Air nylon fabric for breathability and optimal comfort in all conditions
- LYCRA® content for stretch and mobility
- Eyelet mesh for enhanced ventilation
- Icebreaker reflective heat transfer logo

200 ZONE BEANIE

NEW STYLE

Fabric Main	200gm jersey/100% Merino
Fabric Mesh	180gm eyelet/98% Merino/1% LYCRA®/1% Nylon
Fit	Slim
Sizes	One Size



104399423
MIDNIGHT NAVY
NEW

- Single layer beanie
- Double layer headband for warmth and comfort
- Eyelet mesh for enhanced ventilation
- Icebreaker wrap label

CHASE HEADBAND

Fabric	200gm jersey/96% Merino/4% LYCRA®
Fit	Slim
Sizes	One Size



102978001
BLACK
LIMITED

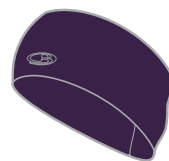

102978508
LOTUS
NEW

- LYCRA® content for stretch and mobility
- Double layer design prevents chafing
- Height: 10cm/4"
- Icebreaker tonal embroidered logo

CHASE BEANIE

UPDATED STYLE

Fabric	200gm jersey/96% Merino/4% LYCRA®
Fit	Slim
Sizes	One Size



100746010
BLACK
NEW

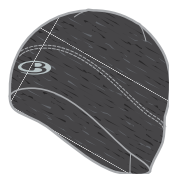

100746011
JET HTHR
NEW



100746423
MIDNIGHT NAVY
NEW LIMITED

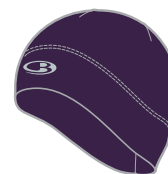

100746508
LOTUS
NEW LIMITED

- Updated logo
- LYCRA® content for stretch and mobility
- Double layer cuff for warmth and comfort
- Icebreaker reflective heat transfer logo

TRAINING ACCESSORIES

CHASE HALF CHUTE

NEW STYLE

 - Corespun

Fabric	150gm jersey corespun/83% Merino/ 12% Nylon/5% LYCRA®
Fit	Slim
Sizes	One Size



104840001
BLACK
NEW

- Corespun fabric for enhanced durability
- LYCRA® content enhances fit and dry time
- Single layer construction
- Height: 25cm/9"
- Icebreaker wrap label

TECH TRAINER HYBRID GLOVES

WIND RESISTANT

NEW STYLE

Fabric	260gm jersey/95% Merino/5% Spandex
Black	
Fabric	260gm jersey/97% Merino/3% LYCRA®
Colour	
Fabric	50gm 20D woven/100% Nylon with
Overlay	DWR finish
Fit	Slim
Sizes	XS-XL



(PALM)



104831001
BLACK
NEW



104831B06
NIGHTFALL/
JET HTHR
NEW

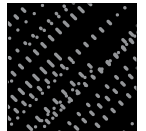

PALM TEXTURE



- Hybrid construction with zoned woven overlay panel for warmth and protection
- Zoned air permeable Pertex® Quantum Air fabric for breathability and optimal comfort in all conditions
- LYCRA® content for stretch and mobility
- Touchscreen technology in thumb and index fingertips
- Silicone texture on palm for enhanced grip
- Clips store gloves together
- Icebreaker reflective heat transfer logo

LIFE ACCESSORIES

SIERRA BEANIE

 - RealFLEECE®  - Corespun

Fabric	200gm brushed terry RealFLEECE®/87% Merino/ 10% Nylon/3% LYCRA®
Fit	Slim
Sizes	One Size

- Corespun fabric for enhanced durability
- LYCRA® content for stretch and mobility
- Double layer cuff for warmth and comfort
- Icebreaker wrap label



100750001
BLACK

VELA CUFF BEANIE

NEW STYLE

Fabric	3gg knit/50% Merino/ 50% low-pill acrylic
Fit	Regular
Sizes	One Size

- Fully fashioned lifestyle beanie
- Single layer beanie with ribbed roll cuff
- Double layer headband for warmth and comfort
- Icebreaker wrap label

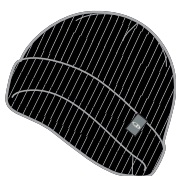

104402001
BLACK
NEW

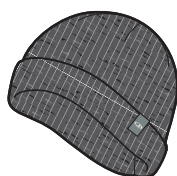

104402013
GRITSTONE HTHR
NEW

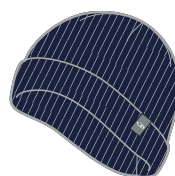

104402401
MIDNIGHT NAVY
NEW

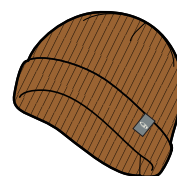

104402211
TAWNY
NEW



DIAMOND LINE BEANIE

Fabric Main	10gg knit/50% Merino/ 50% low-pill acrylic
Fabric Lining	200gm jersey/100% Merino
Fit	Regular
Sizes	One Size

- Single layer beanie with textured knit and ribbed edge
- Fully lined for warmth and comfort
- Icebreaker wrap label



104011426
NIGHTFALL
NEW

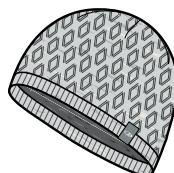

104011017
BLIZZARD HTHR
NEW



104011010
BLACK
NEW

LIFE ACCESSORIES

NEW STYLE

ZIGFINITY POM BEANIE

Fabric Main	3gg jacquard/50% Merino/ 50% low-pill acrylic
Fabric Lining	200gm jersey/100% Merino
Fit	Relaxed
Sizes	One Size

- Fully fashioned lifestyle beanie
- Single layer beanie with jacquard pattern and ribbed edge
- Pom-pom
- Lined headband for comfort and warmth
- Icebreaker wrap label



104835001
BLACK
NEW



104835614
VELVET
NEW

SKYLINE SLOUCH BEANIE

Fabric	5gg knit/50% Merino/ 50% low-pill acrylic
Fit	Relaxed
Sizes	One Size

- Single layer beanie with textured knit and double layer ribbed cuff
- Icebreaker wrap label



104015001
BLACK

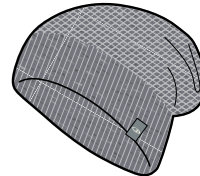

104015013
GRITSTONE HTHR

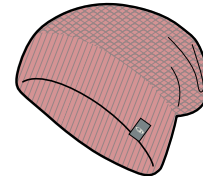

104015624
WOOD ROSE
NEW

AFFINITY HEADBAND

Fabric Main	5gg knit/50% Merino/ 50% low-pill acrylic
Fabric Lining	200gm jersey/100% Merino
Fit	Regular
Sizes	One Size

- Single layer textured knit with ribbed edges
- Fully lined
- Height: 11cm/4¼"
- Icebreaker wrap label

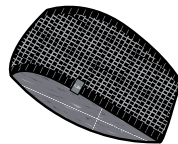

103373010
BLACK

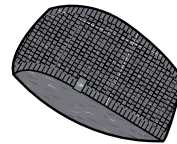

103373004
GRITSTONE HTHR
NEW

SIERRA GLOVES

❄️ - RealFLEECE® @ - Corespun

Fabric Main	200gm brushed RealFLEECE®/ 88% Merino/9% Nylon/3% LYCRA®
Fabric Cuffs	260gm jersey/97% Merino/ 3% LYCRA®
Fit	Slim
Sizes	XS-XL

- Updated design
- Corespun fabric for enhanced durability
- LYCRA® content enhances fit and dry time
- Touchscreen technology in thumb and index fingertips only
- Faux suede palm for enhanced grip
- Icebreaker wrap label on right hand



(PALM)



104829001
BLACK
NEW



104829401
MIDNIGHT NAVY
NEW

UPDATED STYLE



LIFE ACCESSORIES

WAYPOINT BEANIE

NEW STYLE

Fabric 5gg knit/100% Merino

Fit Regular

Sizes One Size

- Fully fashioned lifestyle beanie
- Single layer beanie
- Icebreaker wrap label

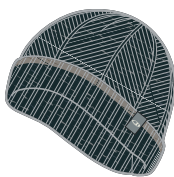

104886022
CHAR HTHR
NEW

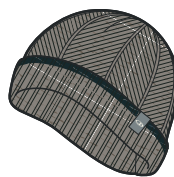

104886209
TOAST HTHR
NEW

WAYPOINT MITTENS

NEW STYLE

Fabric 5gg knit/100% Merino

Fit Slim

Sizes XS-XL

- Fully fashioned lifestyle mitten
- Icebreaker wrap label



(PALM)

104830022
CHAR HTHR
NEW



104830209
TOAST HTHR
NEW

WAYPOINT SCARF

NEW STYLE

Fabric 5gg knit/100% Merino

Fit Regular

Sizes One size

- Fully fashioned lifestyle scarf
- Length: 180cm/71"
- Width: 20cm/8"
- Icebreaker wrap label



104839022
CHAR HTHR
NEW

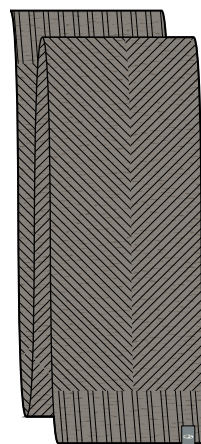

104839209
TOAST HTHR
NEW

KIDS ACCESSORIES

POCKET HAT

Fabric 200gm jersey/100% Merino

Fit Slim

Sizes M, L

- Reversible, two-colour beanie
- Icebreaker wrap label

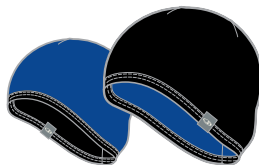

IBMD01A15
BLACK/SURF
NEW

OASIS BALACLAVA

Fabric 200gm jersey/100% Merino

Sizes M, L

- Overlap opening for better protection against the elements
- Ventilation flap for enhanced breathability
- Contoured hem for complete coverage
- Flatlock seams prevent chafing
- Can be worn as full balaclava, without face coverage or as a neck gaiter
- Icebreaker wrap label

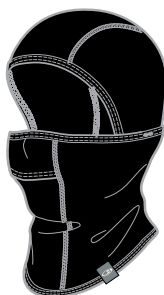

104028001
BLACK

FLEXI CHUTE

Fabric 200gm jersey/100% Merino

Sizes One Size

- Single layer construction
- Height: 33cm/13"
- Width: 21.5cm/8½"
- Icebreaker wrap label



100964001
BLACK



SOCKS

Naturally designed to work in harmony with
your body to help you go the distance.

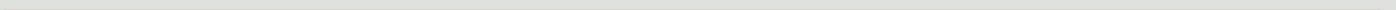

COMPRESSION AND SKI LINER

COMPRESSION CONSTRUCTION FEATURES

- A Half cushioned graduated compression** for increased performance
- B Anatomical toe box** for unique left and right fit
- C Reinforced heel and toe** for durability and strength
- D Instep support** for stability
- E Seamless toe closure** to reduce bulk and prevent blisters
- F Breathe zone** for improved ventilation with additional padding on medium cushion socks
- G Comfort cuff** wide welt for comfort

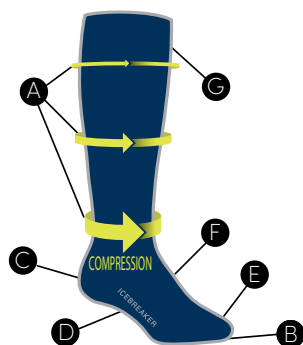

HOW DOES GRADUATED COMPRESSION WORK?

Graduated Compression socks apply pressure to the leg – the pressure is greatest at your ankle and reduces further up your leg.

SKI+ COMPRESSION OVER THE CALF ULTRALIGHT CUSHION

Half-cushioned graduated compression and precise anatomical fit to enhance performance

CONTENT:	W	M
MERINO	52%	52%
NYLON	43%	42%
LYCRA®	5%	6%

SOCK HEIGHT: Over the Calf

WOMEN'S WS WM WL



104417002
JET HTHR
NEW

MEN'S S M L XL



104418002
JET HTHR
NEW

SNOW LINER OVER THE CALF ULTRALIGHT CUSHION

Extra layer for cold conditions with achilles instep support

CONTENT:	W	M
MERINO	65%	61%
NYLON	33%	37%
LYCRA®	2%	2%

SOCK HEIGHT: Over the Calf

WOMEN'S WS WM WL



103941001
BLACK

MEN'S S M L XL



103942001
BLACK

SKI+ CONSTRUCTION FEATURES

- A Anatomical toe box**
for unique left and right fit
- B Sculptured cushion**
maximizes fit and comfort
- C Achilles support**
keeps your sock in place
- D Ankle support** enhances fit
- E Instep support** for stability
- F Seamless toe closure**
to reduce bulk and prevent blisters
- G Breathe zone**
for improved ventilation
- H Function junction**
to eliminate bulk
- I Comfort cuff**
wide welt for comfort

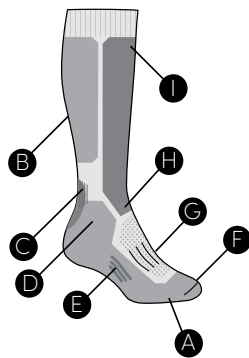

SKI+ OVER THE CALF ULTRALIGHT CUSHION

Anatomically sculptured, non-cushioned ski sock for precise boot fit

CONTENT

SOLID:	M
MERINO	54%
NYLON	44%
LYCRA®	2%

CRYSTALLINE:	W
MERINO	55%
NYLON	43%
LYCRA®	2%

SOCK HEIGHT: Over the Calf

NEW STYLE

WOMEN'S WS WM WL

MEN'S S M L XL





104900401
CRYSTALLINE
MIDNIGHT NAVY
NEW



104878431
THUNDER
NEW

SKI

NEW STYLE		WOMEN'S WS WM WL	MEN'S S M L XL														
SKI+ OVER THE CALF LIGHT CUSHION Anatomically sculptured, strategically cushioned ski sock		 <p>104879508 LOTUS NEW</p> 	 <p>104883401 SLOPES MIDNIGHT NAVY NEW</p> 														
CONTENT <table border="0"> <tr><td>SOLID:</td><td>W</td></tr> <tr><td>MERINO</td><td>53%</td></tr> <tr><td>NYLON</td><td>44%</td></tr> <tr><td>LYCRA®</td><td>3%</td></tr> </table> <table border="0"> <tr><td>SLOPES:</td><td>M</td></tr> <tr><td>MERINO</td><td>54%</td></tr> <tr><td>NYLON</td><td>43%</td></tr> <tr><td>LYCRA®</td><td>3%</td></tr> </table> SOCK HEIGHT: Over the Calf				SOLID:	W	MERINO	53%	NYLON	44%	LYCRA®	3%	SLOPES:	M	MERINO	54%	NYLON	43%
SOLID:	W																
MERINO	53%																
NYLON	44%																
LYCRA®	3%																
SLOPES:	M																
MERINO	54%																
NYLON	43%																
LYCRA®	3%																

NEW STYLE		WOMEN'S WS WM WL	MEN'S S M L XL										
SKI+ OVER THE CALF MEDIUM CUSHION Anatomically sculptured, fully cushioned ski sock		 <p>104881A11 GRITSTONE HTHR/BLACK NEW</p> <p>104881B11 ARCTIC TEAL/ MIDNIGHT NAVY NEW</p>	 <p>104884A11 GRITSTONE HTHR/ BLACK NEW</p> <p>104884B10 SURF/ MIDNIGHT NAVY NEW</p> 										
CONTENT <table border="0"> <tr><td>SOLID:</td><td>W</td><td>M</td></tr> <tr><td>MERINO</td><td>52%</td><td>53%</td></tr> <tr><td>NYLON</td><td>45%</td><td>45%</td></tr> <tr><td>LYCRA®</td><td>3%</td><td>2%</td></tr> </table> SOCK HEIGHT: Over the Calf				SOLID:	W	M	MERINO	52%	53%	NYLON	45%	45%	LYCRA®
SOLID:	W	M											
MERINO	52%	53%											
NYLON	45%	45%											
LYCRA®	3%	2%											

HIKE

HIKE+ CONSTRUCTION FEATURES

- A Anatomical toe box**
for unique left and right fit
- B Sculptured cushion**
maximizes fit and comfort
- C Achilles support**
keeps your sock in place
- D Reinforced heel and toe**
for durability and strength
- E Ankle support** enhances fit
- F Instep support** for stability
- G Seamless toe closure** to reduce bulk and prevent blisters
- H Breathe zone**
for improved ventilation

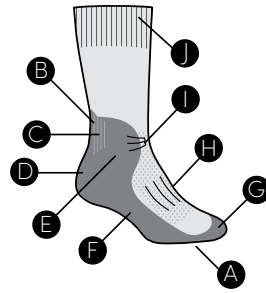

- I Function junction**
to eliminate bulk
- J Comfort cuff**
wide welt for comfort

HIKE+ MINI LIGHT CUSHION

Anatomically sculptured, half cushioned hike sock

CONTENT:	W	M
MERINO	60%	62%
NYLON	38%	37%
LYCRA®	2%	1%

SOCK HEIGHT: Mini

WOMEN'S WS WM WL



MEN'S S M L XL

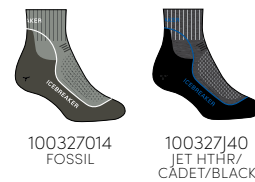

HIKE+ CREW LIGHT CUSHION

Anatomically sculptured, half cushioned hike sock

CONTENT	W/M
SOLID:	
MERINO	61%
NYLON	37%
LYCRA®	2%

SOCK HEIGHT: Crew

WOMEN'S WS WM WL

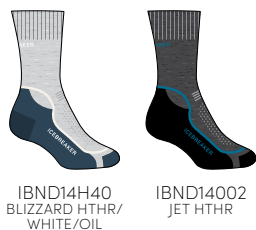

MEN'S S M L XL



HIKE

HIKE+ CREW MEDIUM CUSHION

Anatomically sculptured,
fully cushioned hike sock

CONTENT

SOLIDS:	W	M
MERINO	63%	66%
NYLON	35%	32%
LYCRA®	2%	2%

SOCK HEIGHT: Crew

WOMEN'S WS WM WL



IBND15011
JET HTHR/
SILVER/BLACK



IBND15017
BLIZZARD HTHR/
WHITE/OIL

MEN'S S M L XL



IBND09F30
JET HTHR/
PLANET/BLACK

IBND09024
TWISTER HTHR



HIKE+ CREW HEAVY CUSHION

Anatomically sculptured,
fully and densely cushioned
hike sock

CONTENT:	W/M
MERINO	63%
NYLON	34%
LYCRA®	3%

SOCK HEIGHT: Crew

WOMEN'S WS WM WL



100608011
JET HTHR



MEN'S S M L XL



100740K50
JET HTHR/
TWISTER HTHR/
BLACK



HIKE

HIKE CONSTRUCTION FEATURES

- A Achilles support**
keeps your sock in place
- B Reinforced heel and toe**
for durability and strength
- C Instep support** for stability
- D Double-up merino cushioning**
for increased comfort in heel and metatarsal bones
- E Seamless toe closure** to reduce bulk and prevent blisters
- F Breathe zone**
for improved ventilation
- G Function junction**
to eliminate bulk
- H Comfort cuff**
wide welt for comfort

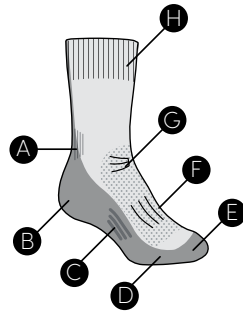

HIKE COOL-LITE LOW CUT LIGHT CUSHION



Ultra lightweight, Cool-Lite™ fabric, lifestyle sock for comfort in warm to hot conditions

CONTENT:	
NYLON	38%
MERINO	30%
TENCEL®	30%
LYCRA®	2%
SOCK HEIGHT: Low Cut	

WOMEN'S WS WM WL



104664011
JET HTHR/
TIMBERWOLF
LIMITED

MEN'S S M L XL



104657011
JET HTHR/
TIMBERWOLF
LIMITED

HIKE LINER CREW ULTRALIGHT CUSHION

Thin and light, yet highly durable, hike liner

CONTENT:	
MERINO	55%
NYLON	43%
LYCRA®	2%
SOCK HEIGHT: Crew	

WOMEN'S WS WM WL



103954001
BLACK

MEN'S S M L XL



103955001
BLACK

HIKE CREW LIGHT CUSHION

Highly durable, half cushioned hike sock with double-up cushioning for comfort

CONTENT:	
MERINO	65%
NYLON	33%
LYCRA®	2%
SOCK HEIGHT: Crew	

WOMEN'S WS WM WL



101277024
TWISTER HTHR

MEN'S S M L XL



101288024
TWISTER HTHR

HIKE

HIKE CREW MEDIUM CUSHION

Highly durable, fully cushioned hike sock with double-up cushioning for comfort

CONTENT:	W/M
MERINO	67%
NYLON	31%
LYCRA®	2%

SOCK HEIGHT: Crew

WOMEN'S WS WM WL



101278024
TWISTER HTHR

MEN'S S M L XL



101289011
JET HTHR

MOUNTAINEER MID CALF EXPEDITION CUSHION

Expedition weight, fully and densely cushioned mountaineering sock

CONTENT:	W/M
MERINO	79%
NYLON	20%
LYCRA®	1%

SOCK HEIGHT: Mid Calf

WOMEN'S WS WM WL



101280044
NATURAL-
MONSOON HTHR

MEN'S S M L XL



101291044
NATURAL-
MONSOON HTHR

RUN

RUN+ CONSTRUCTION FEATURES

- A Anatomical toe box**
for unique left and right fit
- B Sculptured cushion**
maximizes fit and comfort
- C Achilles support**
keeps your sock in place
- D Reinforced heel and toe**
for durability and strength
- F Instep support** for stability
- G Seamless toe closure** to reduce bulk and prevent blisters
- H Breathe zone**
for improved ventilation

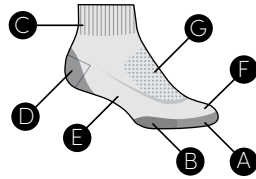

RUN+ FINE GAUGE MICRO ULTRALIGHT CUSHION



Anatomically sculptured, thin and ultra lightweight run sock

CONTENT:	W	M
MERINO	61%	60%
NYLON	37%	38%
LYCRA®	2%	2%

SOCK HEIGHT: Micro

WOMEN'S WS WM WL



104215106
WHITE



104215001
BLACK

MEN'S S M L XL



104212024
TWISTER HTHR



104212001
BLACK

RUN+ FINE GAUGE MINI ULTRALIGHT CUSHION



Anatomically sculptured, thin and ultra lightweight run sock

CONTENT:	W/M
MERINO	49%
NYLON	49%
LYCRA®	2%

SOCK HEIGHT: Mini

WOMEN'S WS WM WL



104216106
WHITE



104216001
BLACK



MEN'S S M L XL



104213024
TWISTER HTHR



104213001
BLACK



MULTISPORT

MULTISPORT CONSTRUCTION FEATURES

- A Achilles support**
keeps your sock in place
- B Instep support** for stability
- C Seamless toe closure** to reduce bulk and prevent blisters
- D Breathe zone**
for improved ventilation
- E Function junction**
to eliminate bulk

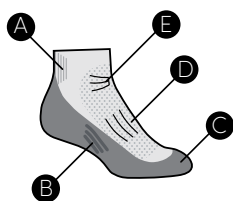

MULTISPORT MICRO ULTRALIGHT CUSHION

Multi-purpose, streamlined and ultra lightweight sport sock

CONTENT:	W	M
MERINO	56%	55%
NYLON	42%	43%
LYCRA®	2%	2%

SOCK HEIGHT: Micro

WOMEN'S WS WM WL



101480017
BLIZZARD HTHR



101480015
OIL/DEW

MEN'S S M L XL



101481005
FOSSIL/
MONSOON



101481006
OIL
NEW

MULTISPORT MICRO LIGHT CUSHION

Multi-purpose, streamlined sport sock with dense underfoot cushioning

CONTENT:	W/M
MERINO	55%
NYLON	43%
LYCRA®	2%

SOCK HEIGHT: Micro

Price \$00.00

WOMEN'S WS WM WL



101484017
BLIZZARD HTHR



101484015
OIL

MEN'S S M L XL



101485428
SEA BLUE



101485024
TWISTER HTHR

MULTISPORT MINI LIGHT CUSHION

Multi-purpose, streamlined sport sock with dense underfoot cushioning

CONTENT:	W	M
MERINO	54%	53%
NYLON	44%	45%
LYCRA®	2%	2%

SOCK HEIGHT: Mini

WOMEN'S WS WM WL



101486017
BLIZZARD HTHR



101486015
OIL

MEN'S S M L XL



101487024
TWISTER HTHR



101487423
MIDNIGHT NAVY
NEW

LIFESTYLE CONSTRUCTION FEATURES

- A Achilles support**
keeps your sock in place
- B Reinforced heel and toe**
for durability and strength
- C Instep support** for stability
- D Seamless toe closure** to reduce bulk and prevent blisters

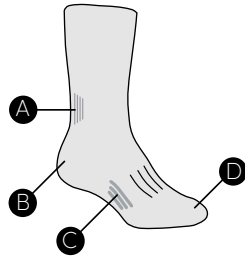

LIFESTYLE
COOL-LITE
FINE GAUGE
NO SHOW
ULTRALIGHT CUSHION

200N
FINE
GAUGE



Ultra lightweight, Cool-Lite™ fabric, luxurious lifestyle sock for comfort in warm to hot conditions

CONTENT:	W/M
NYLON	42%
MERINO	28%
TENCEL®	28%
LYCRA®	2%
SOCK HEIGHT: No Show	

WOMEN'S WS WM WL



104683001
BLACK

MEN'S S M L XL



104685001
BLACK

LIFESTYLE
COOL-LITE
FINE GAUGE
CREW
ULTRALIGHT CUSHION

200N
FINE
GAUGE



Ultra lightweight, Cool-Lite™ fabric, luxurious lifestyle sock for comfort in warm to hot conditions

CONTENT:	W	M
NYLON	38%	36%
MERINO	30%	31%
TENCEL®	30%	31%
LYCRA®	2%	2%
SOCK HEIGHT: Crew		

WOMEN'S WS WM WL



104682001
BLACK

MEN'S S M L XL



104684001
BLACK

LIFESTYLE

LIFESTYLE CREW FINE GAUGE ULTRALIGHT CUSHION

200N
FINE GAUGE

UNISEX S/M L/XL

Luxurious fine gauge lifestyle sock for all day comfort

CONTENT

SOLID:	
MERINO	65%
NYLON	33%
LYCRA®	2%

PEAK IN REACH:	
MERINO	57%
NYLON	41%
LYCRA®	2%

SHEEP HERDING:	
MERINO	53%
NYLON	45%
LYCRA®	2%

SOCK HEIGHT: Crew



104186001
BLACK



104186024
TWISTER HTHR



104186426
NIGHTFALL
NEW



104788401
PEAK IN REACH
MIDNIGHT NAVY
NEW



104788432
PEAK IN REACH
BLUE SPRUCE
NEW



104789432
SHEEP HERDING
BLUE SPRUCE
NEW



104789017
SHEEP HERDING
BLIZZARD HTHR
NEW

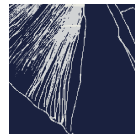

LIFESTYLE CREW ULTRALIGHT CUSHION

Durable, ultra lightweight lifestyle sock

CONTENT

SOLID:		W	M
MERINO	59%	60%	
NYLON	39%	38%	
LYCRA®	2%	2%	

SOCK HEIGHT: Crew

WOMEN'S WS WM WL

MEN'S S M L XL



104795614
TRIPPY TREES
VELVET
NEW



104795017
TRIPPY TREES
BLIZZARD HTHR
NEW



101285424
FATHOM HTHR

LIFESTYLE CREW LIGHT CUSHION

Warm, lightweight half cushioned lifestyle sock

CONTENT

SOLID:		W/M
MERINO	61%	
NYLON	37%	
LYCRA®	2%	

OMBRE STRIPE - M	
MERINO	52%
NYLON	46%
LYCRA®	2%

SOCK HEIGHT: Crew

WOMEN'S WS WM WL

MEN'S S M L XL



IBN313001
BLACK



IBN327001
BLACK



IBN327024
TWISTER HTHR
NEW



104794024
OMBRE STRIPE
TWISTER HTHR
NEW



104794002
OMBRE STRIPE
JET HTHR
NEW

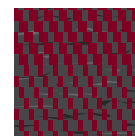
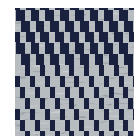

KIDS SOCKS

KIDS CONSTRUCTION FEATURES

- A Achilles support**
keeps your sock in place
- B Reinforced heel and toe**
for durability and strength
- C Instep support** for stability
- D Seamless toe closure** to reduce bulk and prevent blisters
- E Breathe zone**
for improved ventilation

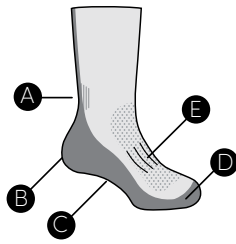

SKI OVER THE CALF MEDIUM CUSHION

NEW STYLE

KIDS S M L XL XXL

Warm, fully cushioned Kids snow sports sock

CONTENT:	
MERINO	57%
NYLON	40%
LYCRA®	3%

SOCK HEIGHT: Over the Calf



105089C07
STRIPE
LOTUS/MYSTIC
NEW



105089B04
STRIPE
MIDNIGHT NAVY/
SURF
NEW

HIKE CREW LIGHT CUSHION

UNISEX S M L XL XXL

Versatile, outdoor Kids sock with underfoot cushioning

CONTENT:	
MERINO	50%
NYLON	47%
LYCRA®	3%

SOCK HEIGHT: Crew



104885A22
MACRO STRIPE
JET HTHR/CHILI RED
NEW



104885C15
MACRO STRIPE
MYSTIC/LOTUS
NEW

LIFESTYLE CREW ULTRALIGHT CUSHION

NEW STYLE

UNISEX S M L XL XXL

Versatile, ultra lightweight Kids sock for all-day comfort

CONTENT	
SHEEP HERDING:	
NYLON	49%
MERINO	48%
LYCRA®	3%

CONIFER FOREST:	
NYLON	50%
MERINO	48%
LYCRA®	2%

SOCK HEIGHT: Crew



104782017
SHEEP HERDING
BLIZZARD HTHR
NEW



104783401
CONIFER FOREST
MIDNIGHT NAVY
NEW





KIDS

Designed to help those closest to nature
move and adapt naturally.

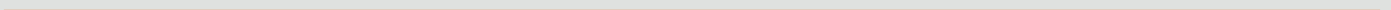

260 TECH LS HALF ZIP



Fabric 260gm jersey/100% Merino

Fit Slim

Sizes 2-14

- Zip neck collar for temperature regulation
- Zipper chin guard and interior storm flap prevent chafing
- Flatlock seams prevent chafing
- Raglan sleeve construction for mobility
- Centre back length: 51.5cm/20¼", size 10
- Icebreaker tonal embroidered logo

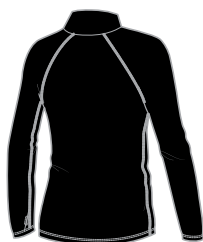

104499001
BLACK



104499401
MIDNIGHT NAVY



104499510
MYSTIC
NEW

260 TECH LEGGINGS

Fabric 260gm jersey/100% Merino

Fit Slim

Sizes 2-14

- Icebreaker branded brushed elastic waistband
- Flatlock seams prevent chafing
- Inseam: 60.5cm/23¾", size 10
- Gusset for comfort and mobility



104500001
BLACK



104500401
MIDNIGHT NAVY
LIMITED

KIDS

200 LIGHTWEIGHT

200 g/m²

200 OASIS LS CREWE

¼ AGES 2-4 ½ AGES 5-14

Fabric	200gm jersey/100% Merino
Fit	Slim
Sizes	2-14

- Flatlock seams prevent chafing
- Raglan sleeve construction for mobility
- Centre back length: 52.8cm/20¾", size 10
- Icebreaker tonal embroidered logo

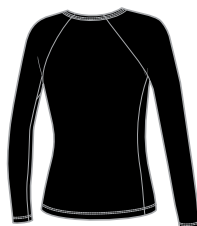

104501001
BLACK



104501013
GRITSTONE HTHR

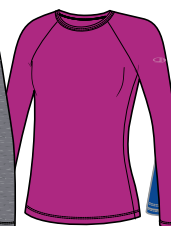

104501620
AMORE
NEW

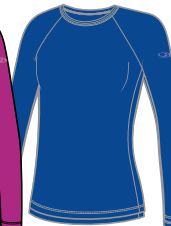

104501433
SURF
NEW



104841436
SKY PATHS
ARCTIC TEAL
NEW



104841001
SKY PATHS
BLACK
NEW

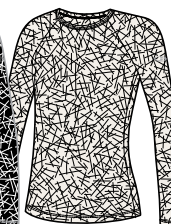

104841101
SKY PATHS
SNOW
NEW



200 OASIS LEGGINGS

¼ AGES 2-4 ½ AGES 5-14

Fabric	200gm jersey/100% Merino
Fit	Slim
Sizes	2-14

- Icebreaker branded brushed elastic waistband
- Flatlock seams prevent chafing
- Gusset for comfort and mobility
- Inseam: 60.5cm/23¾", size 10



104503001
BLACK



104503013
GRITSTONE HTHR

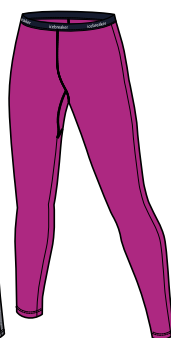

104503620
AMORE
NEW



104503433
SURF
NEW





REFERENCE

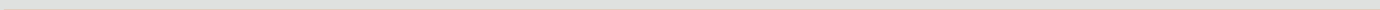

SIZING GUIDE – WOMEN’S

SIZING Measurements refer to body size, not garment dimensions.

In instances when your body measurements are midway between two sizes, go to the smaller size for a tighter fit or the larger size for a looser fit.

UPPER BODY MEASUREMENTS

WOMAN (INCHES)	WXS	WS	WM	WL	WXL
BUST	32¼	34½	37	39½	42
HEIGHT	5' 5¾	5' 6	5' 6½	5' 7	5' 7½

WOMAN (CM)	WXS	WS	WM	WL	WXL
BUST	82.0	88.0	94.0	100.0	107.0
HEIGHT	167.0	168.0	169.0	170.0	171.0

HOW TO MEASURE:

BUST	Place tape measure across your back, underneath your arms and then across the widest point on the bust. Don't 'squash' yourself.
HEIGHT	This is your true height, without the assistance of shoes.

In instances when your body measurements for bust and height are in two different suggested sizes, we recommend going with the size from your bust measurement.

LOWER BODY MEASUREMENTS

WOMAN (INCHES)	WXS	WS	WM	WL	WXL
WAIST	25¼	27½	30	32¼	35
HIP	35½	37¾	40	42	44½

WOMAN (CM)	WXS	WS	WM	WL	WXL
WAIST	64.0	70.0	76.0	82.0	89.0
HIP	90.0	96.0	102.0	107.0	113.0

WOMAN (INCHES)	WXS	WS	WM	WL	WXL			
WOVEN BOTTOMS SIZES	26	27	28	29	30	31	32	33

HOW TO MEASURE:

WAIST	Measure the smallest part of the torso.
HIP	Place the measuring tape around the body at the fullest part of the hip, feet together.

In instances when your body measurements for waist and hip are in different suggested sizes, we recommend going with the size from your hip measurement.

Centre BACK LENGTH

CBL is measured from the high point of the shoulder

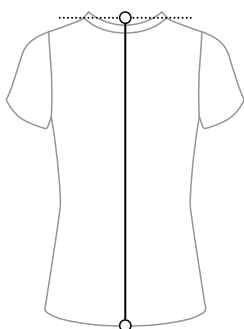

FIT ON BODY



SIZING GUIDE – MEN’S

SIZING Measurements refer to body size, not garment dimensions.

In instances when your body measurements are midway between two sizes, go to the smaller size for a tighter fit or the larger size for a looser fit.

UPPER BODY MEASUREMENTS

MAN (INCHES)	S	M	L	XL	XXL
CHEST	35¾	38¾	42	45	48¾
HEIGHT	5' 10	5' 10¾	5' 11½	6' 0¼	6' 1

MAN (CM)	S	M	L	XL	XXL
CHEST	90.5	98.5	106.5	114.5	122.5
HEIGHT	177.5	179.5	181.5	183.5	185.5

HOW TO MEASURE:

CHEST	Place tape measure across your back, underneath your arms and then across the fullest part of the chest.
HEIGHT	This is your true height, without the assistance of shoes.

In instances when your body measurements for chest and height are in two different suggested sizes, we recommend going with the size from your chest measurement.

LOWER BODY MEASUREMENTS

MAN (INCHES)	S	M	L	XL	XXL
WAIST	30½	33¾	36	38¾	41½
HIP	37	39½	42	44½	47

MAN (CM)	S	M	L	XL	XXL
WAIST	77.5	84.5	91.5	98.5	105.5
HIP	93.5	100.0	106.5	113.0	119.5

MAN (INCHES)	S	M	L	XL			
WOVEN BOTTOMS SIZES	28	30	32	34	36	38	40

HOW TO MEASURE:

WAIST	Measure at your navel.
HIP	Place the measuring tape around the body at the fullest part of the hip, feet together.

In instances when your body measurements for waist and hip are in different suggested sizes, we recommend going with the size from your hip measurement.

Centre BACK LENGTH

FIT ON BODY

CBL is measured from the high point of the shoulder

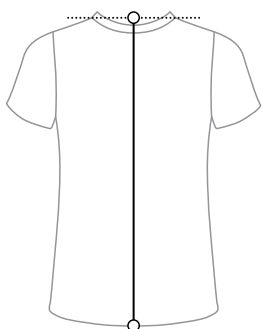

SIZING GUIDE – KIDS

SIZING Measurements refer to body size, not garment dimensions.

In instances when your body measurements are midway between two sizes, go to the smaller size for a tighter fit or the larger size for a looser fit.

BODY MEASUREMENTS

KIDS (INCHES)									
SIZE (AGE)	2	3	4	5	6	8	10	12	14
HEIGHT	36 1/4	38 5/8	41	43 1/4	45 5/8	50 3/8	55 1/8	59 7/8	64 5/8
WEIGHT (LB)	29 - 33	33 - 37	37 - 42	42 - 46	46 - 53	53 - 64	64 - 82	82 - 101	101 - 121
CHEST	20 1/2	21 1/4	22	22 7/8	23 5/8	26	28 3/8	30 3/4	33 1/8
WAIST	20 1/8	20 1/2	20 7/8	21 1/4	21 5/8	23 1/4	24 3/4	26 3/8	28
HIP	21 1/4	22 1/4	23 1/4	24 1/4	25 1/4	27 1/2	29 7/8	32 1/4	34 5/8

KIDS (CM)									
SIZE (AGE)	2	3	4	5	6	8	10	12	14
HEIGHT	92	98	104	110	116	128	140	152	164
WEIGHT (KG)	13 - 15	15 - 17	17 - 19	19 - 21	21 - 24	24 - 29	29 - 37	37 - 46	46 - 55
CHEST	52	54	56	58	60	66	72	78	84
WAIST	51	52	53	54	55	59	63	67	71
HIP	54	56.5	59	61.5	64	70	76	82	88

HOW TO MEASURE:

CHEST	Place tape measure across your back, underneath your arms and then across the fullest part of the chest.
HEIGHT	This is your true height, without the assistance of shoes.

In instances when your body measurements for chest and height are in two different suggested sizes, we recommend going with the size from your chest measurement.

SIZING GUIDE – SOCKS

SOCKS & COMPRESSION SIZING

If you are between sizing, we recommend you size down.

WOMAN	WS	WM	WL	OS
USA	5.5-7	7.5-9	9.5-11	6-10.5
UK	3-4.5	5-6.5	7-8.5	3.5-8
EURO	35-37	38-40	41-43	36-42
CALF MEASUREMENT	30-33cm 11¾-13"	33-36cm 13-14¼"	36-39cm 14¼-15½"	

MAN	S	M	L	XL	OS
USA	7-8.5	9-10.5	11-12.5	13-14.5	9-13
UK	6-7.5	8-9.5	10-11.5	12-13.5	8-12
EURO	39-41.5	42-44	44.5-46.5	47-49	42-47
CALF MEASUREMENT	33-36cm 13-14¼"	36-39cm 14¼-15½"	39-42cm 15½-16½"	42-45cm 16½-17¾"	

UNISEX	S-M	L-XL
US WOMEN	5.5-11	11.5-12
US MEN	6-9	9.5-16
UK WOMEN	3.5-9	9.5-10
UK MEN	5.5-8.5	9-15.5
EU	36-42	42.5-49

KIDS	S	M	L	XL	XXL
USA	8-9.5	10-11.5	12-15	2-4	4.5-6.5
UK	6.5-8	8.5-10.5	11-13.5	1-3	3-5
EURO	24-26	27-29	30-32	33-36	35.5-37.5

SOCK HEIGHT GUIDE

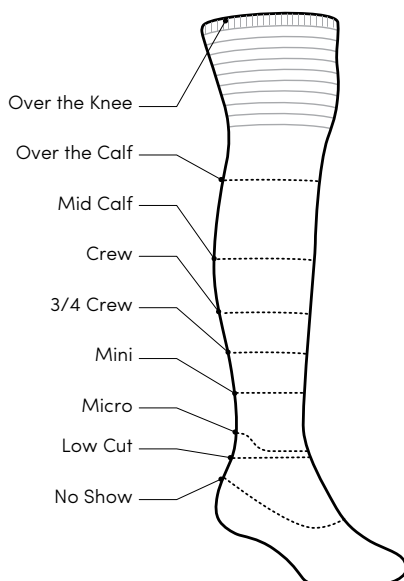



icebreaker.com

CONTACT DETAILS:

Icebreaker Australasia
Lot 3, level 2, 130 Ponsonby Road
Ponsonby, Auckland, New Zealand

GLOBAL TRADEMARK

Icebreaker and the Icebreaker logo are the global trademarks of Icebreaker Limited. Icebreaker Limited is the owner of all intellectual property used and developed in relation to its products and reserves all rights in relation to its intellectual property and the presentation of it in this workbook.

© 2019 ICEBREAKER LIMITED
